SOUTHERN
ILLINOIS
UNIVERSITY

The OBELISK

Orlan P. Flastener
407 West Grand Ave.
Carbondale, Illinois

THE OBELISK 1948

Editor
CARLOS R. PLESHE

Associate Editors
JOHN SAWYER and
RUSSELL FAIRBURN

Business Manager
HELEN HOLMES

Adviser
ROBERT A. STEFFES

The OBELISK OF 1948

VOLUME XXXIV

SOUTHERN ILLINOIS UNIVERSITY

Contents

UNIVERSITY

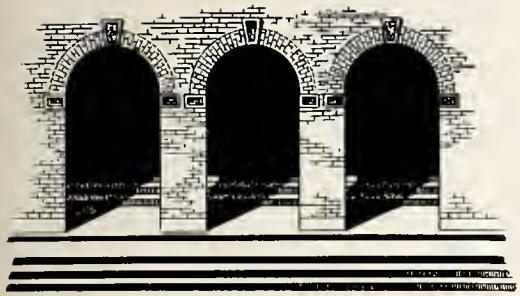

ADMINISTRATION
FACULTY
SENIORS
UNDERCLASSMEN

ATHLETICS

AUTUMN
WINTER
SPRING
OTHER SPORTS

ACTIVITIES

SOCIAL
SCHOLASTIC
INTEREST GROUPS
ACTION GROUPS

FEATURES

HOMECOMING
PARTIES
WHO'S WHO

ADMINISTRATION

Chester F. Lay

Dr. Charles D. Tenney

Dr. Charles D. Tenney is Administrative Assistant to the President. If you want to give or receive advice, if you want to check up on a current rumor, if you need help—your studies and other activities, or if you have something to propose for the good of the institution be sure to see Dr. Tenney. If he can't help you, he will tell you who can.

Edward V. Miles, Jr.

Mr. Edward V. Miles Jr. is business manager at Southern Illinois University. The Business Manager is responsible for co-ordinating the work of the Chief Accountant, the Purchasing Agent, the Bursar, and the Administrative Secretary. He is also responsible for general direction of the work of the Physical Plant.

Dean Talbert W. Abbott
Liberal Arts and Sciences

Dean H. J. Rehn
Vocations and Professions

And Here Are The Deans

Dean Marshall S. Hiskey
Dean of Men

Dean Helen A. Shuman
Dean of Women

Dean Eugene R. Fair
Education

President's Office

University Offices

Business Office

Accounting Office

Offices

Purchasing Office

Dean of Women

Offices

Dean of Men

Registrar's Office

Other Offices

Director of Information	Lorena Drummond
Alumni Services	Orville Alexander
Extension and Placement Service	Raymond Dey
Housing Service	Mabel Pulliam
Health Service	Marie A. Hinrichs, M.D.
Physical Plant	William Neal Phelps
Veterans Guidance Center	Ernest Wolfe

Department Chairmen

Floyd F. Cunningham - - - Geography

Lucy K. Woody - - - Home Economics

Willis G. Swartz - - - - Government

Willard M. Gersbacher - - - Zoology

Vera L. Peacock - - - Foreign Language

O. B. Young - - - - - - - - Physics

Robert A. Steffes - - - - Journalism

Dorothy Davies - - - P. E. for Women

J. W. Neckers - - - - - Chemistry

Lowell R. Tucker - - - - Agriculture

Harold E. Briggs - - - - - History

Department Chairmen

P. Merville Larson - - - - - - Speech

Lewis A. Maverick - - - - - Economics

Joseph K. Johnson - - - - - Sociology

W. B. Schneider - - - - - - English

Maurits Kesnar - - - - - - - Music

Walter B. Welch - - - - - - Botany

W. C. McDaniel - - - - - Mathematics

Ben P. Watkins - - - - - - - Art

W. C. Bicknell - - - - - Industrial Ed.

Marie A. Hinrichs - - - Health Service

J. W. Scott - - Business Administration

Graduate Students Club

The Graduate Student club was organized during the summer of 1947 under the sponsorship of Dr. Willis G. Swartz, chairman of the graduate studies committee and chairman of the good government department.

The club held its first tea this year in honor of those members who had completed the work for the master's degree.

Officers of the club for the past year were Theodore Cain, chairman; David T. Kenney, vice-chairman; Connie Beach, secretary-treasurer; and Mrs. Maxine Harris Blackman, publicity director.

Officers for 1948-1949 are Cheseldean Killingsworth, chairman; Mrs. Maxine Harris Blackman, vice-chairman; Mrs. Dorothy Rushing Bleyer, secretary-treasurer; and Mrs. June Fulkerson Todd, publicity director.

Purpose of the club is to bring the students in graduate school together socially and to discuss mutual problems.

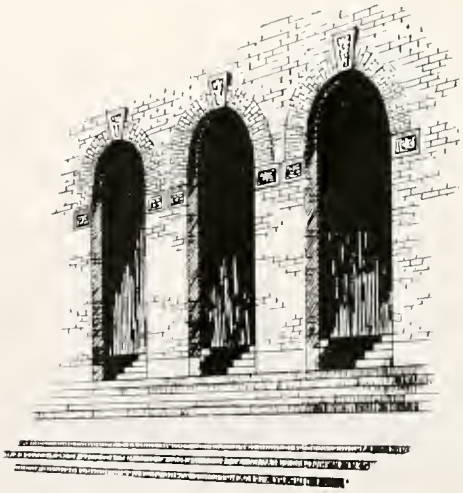

GRADUATE STUDENTS

BEACH, CONNIE L.—Jerseyville

BRASEL, DONALD—Belleville

BROWN, HELEN ROSALIE—Percy

COLLARD, ROBERT COLLARD—Jonesboro

ELLIS, HERSCHEL WAYNE—Herrin

HUFF, MRS. EMMA SMITH—Murphysboro

JONES, AMY—Brookport

SITZER, MRS. ELVA H.—Carbondale

REYES, JOSE L.—Mexico City

Senior Class Officers

President ..... Leedio Cabutti

Vice-President ..... Veda Hallam Etheridge

Secretary-Treasurer ..... Lois M. Sprinkle

SENIORS

SENIORS

ADAMS, BETTY—Sparta
Major—Physical Education
Activities—W.A.A., Girls Rally, Modern Dance Club, Delta Phi Kappa, Tamarack, President 4.

AIKMAN, NINA—Litchfield
Major—Home Economics
Activities—B.S.U. Council 3.

BANTEL, DORRIS—Murphysboro
Major—Physical Education
Activities—Pi Kappa Sigma, Women's Athletic Association, Vice-President 3.

BECHTLOFFT, MARJORIE—Murphysboro
Major—Commerce
Activities—Pi Kappa Sigma, Treasurer 3, House President 4, Pi Omega Pi, Secretary 4.

BROWNING, PEGGY—DeSoto, Missouri
Major—History
Activities—Pi Kappa Sigma, Treasurer 3.

BUDDEBAUM, DOROTHY—Belknap
Major—Home Economics
Activities—Home Economics Club, B.S.U.

CALDWELL, MARY ELIZABETH—Ozark
Major—Elementary Education
Activities—Baptist Student Union, Fotos Club.

CALVERT, GALE—Marissa
Major—Business Administration
Activities—Commerce Club, Pi Omega Pi.

CARRINGTON, M. LORRAINE—Carbondale
Major—Art-Music
Activities—University Chorus, Madrigal Singers, Sigma Sigma Sigma, Kappi Pi, Women's Music Club.

CHAMBERS, WILMA—Westfield
Major—Elementary Education
Activities—B.S.U.

CRADER, PAULINE—East St. Louis

CRIDER, LORETTA—Du Quoin
Major—Social Studies
Activities—Egyptian Staff 2, Fotos Club, President 3, Y.W.C., Vice-President 3, Future Teachers of America, Homecoming Decoration Committe, Home Economics Club, Girls Rally, Baptist Student Union.

CRIM, CHARLOTTE, H.—Metropolis
Major—Elementary Education
Activities—Alpha Kappa Alpha, Treasurer 3, 4.

ETHERIDGE, VEDA (Hallam)—Fairfield
Major—Commerce
Activities—Sigma Sigma Sigma, President 4, Pan Hellenic Council, Treasurer 4, Student Council 4, Senior Class Vice-President, Commerce Club.

DAVIS, MARY ELIZABETH—Dowell
Major—Music
Activities—Chorus, Messiah, Kappa Delta Pi.

WHITE, MARION—Equality
Major—Home Emonomics
Activities—Home Ec. Club 3, 4, S.C.F. 2, 3, Independent Girls.

SENIORS

DELAP, JANE—Carbondale
Major—Sociology, English
Activities—Egyptian, Mu Tau Pi, Little Theater, Delta Sigma Epsilon, Secretary 3, President 4, Pan Hellenic Council, Secretary 4, Sphinx, Homecoming Committee.

DOELLING, ETHEL S.—Trenton
Major—Elementary Education
Activities—Band, Sigma Sigma Sigma.

FAIRBAIRN, JOAN—Harvey
Major—Spanish, French
Activities—Publications Council, Chairman 4, French Club 3, 4, Student Council 1, 2, 3, 4, President 4, Sphinx Club 4, Homecoming Queen's Court 3, Homecoming Queen 4.

FERGUSON, JUNE—Herrin
Major—English
Activities—Egyptian 1, 2, 3, Feature Editor 2, Sigma Tau Delta, Secretary 4, Writers Club 2, 4, Secretary 2.

FIORE, ALDA—Valier
Major—Commerce
Activities—Pi Kappa Sigma, Gamma Theta Upsilon, Commerce Club, Girls Rally, Newman Club, Homecoming Committee 4.

FRANCIS, HELEN—Nashville
Major—Home Economics
Activities—Home Economics Club, Vice-President 3, S. C. F.

FULKERSON, JUNE—Carbondale
Major—French
Activities—Egyptian, Associate Editor 3, La Reunion Gallique, President 2, 3, 4, Mu Tau Pi, President 4, Sigma Tau Delta, Little Theatre, Pi Kappa Sigma, Homecoming Committee, Delta Rho, Sphinx Club, Who's Who, Charles Neeley Scholarship.

GRUBER, MARIAN—Dowell
Major—Botany
Activities—Band, Theta Upsilon, Pi Kappa Sigma, Modern Dance Club.

HARPER, JANE—Anna
Major—English, Commerce
Activities—Sigma Tau Delta, Little Theater, Girls Rally, Delta Sigma Epsilon.

HARN, ANNA MARIE—Murphysboro
Major—Physical Education
Activities—Pi Kappa Sigma, Delta Phi Kappa, W.A.A., Treasurer 4.

HAROLDSON, BARBARA—Carbondale
Major—Mathematics
Activities—Little Theatre, Delta Sigma Epsilon.

HARRIS, JACQUELINE—Galatia
Major—Home Economics
Activities—Kappa Pi Art Fraternity, Southern Homemaker's Club, Girls Rally.

HAUNER, PEGGY—Murphysboro
Major—Commerce, English
Activities—Pi Kappa Sigma, Secretry 4, W.A.A., Pi Omega Pi, Commerce Club.

HAWKINS, BETTY—Walnut Hill
Major—Elementary Education
Activities—Delta Kappa Phi.

HENDERSON, MARILYN—Herrin
Major—Sociology
Activities—Little Theatre 2, 3, Alpha Kappa Delta.

WILLIAMS, MARCELINE—Christopher
Major—Latin
Activities—Sigma Pi Rho, President 4, Russian Club, W.A.A. 4.

SENIORS

HICKS, HELEN—Bonnie
Major—Mathematics
Activities—Delta Rho.

HINKLE, MARGIE—Dongola
Major—Physical Education
Activities—W.A.A., Veterans' Organization, Secretary 2, Independent Student Union, Treasurer 3, 4, Student Council, Publications Council.

HOLMES, HELEN—Carterville
Major—History
Activities—Obelisk, Business Manager 3, 4, Little Theatre, Egyptian Staff, Mu Tau Pi, Commerce Club, Delta Sigma Epsilon.

HUDGENS, CLAIRE—Marion
Major—Chemistry, Mathematics
Activities—W.A.A., Kappa Phi, Girls Rally.

IVERS, M. ALICE—Fairfield
Major—Home Economics
Activities—Egyptian 1, Band 1, 2, 3, Chapel Choir 3, W.A.A. 1, 2, Girls Rally 2, 3, 4, Secretary-Treasurer 4, Southern Homemakers Club 2, 3, 4, Secretary 3, Vice President 4, Sing and Swing Club 4.

JITODAI, KINUYE—Seattle, Washington
Major—Art
Activities—ISU, S.C.F. Council, Kappa Pi 3, President, Anthony Hall President 4.

KEITH, VERTUS—Murphysboro
Major—Elementary Education
Activities—Orchestra 1, 2.

KELLER, BETTY J.

KEOUGH, LORETTA—Murphysboro
Major—Commerce
Activities—Student Council, Pi Omega Pi, Commerce Club.

KINSMAN, MARGARET—Royalton
Major—Physical Education
Activities—W.A.A., Delta Phi Kappa, Newman Club, I.S.U., Anthony Hall, Vice-President 4.

KISH, BETTY JEAN—Zeigler
Major—Commerce, Secretarial Science
Activities—Egyptian 2, 4, Obelisk 3, 4, Mu Tau Pi, Commerce Club, Girls Rally, ISU.

KNIGHT, MARY—Norris City
Major—Home Economics
Activities—Delta Sigma Upsilon, Little Theatre, White Co. Club, Secretary 4.

KUEHNER, NAOMI—Herrin
Major—Music, German
Activities—Band 1, 2, 3, 4, Secretary Treasurer 4, Orchestra 1, 2, 3, 4, Egyptian 1, Gamma Delta, Treasurer 2, 3, 4, I.S.U., German Club 1, 2, 3, Southern Illinois Music Club, Secretary 3, 4, Girls Rally, Homecoming Committee 2, 3, 4.

LEGG, VERNA—Wayne City
Major—Physical Education
Activities—Sigma Sigma Sigma, Girls Rally, Homecoming Committee 2, Sacajawea, President 2, W.A.A., Modern Dance Club, Chairman 4, Delta Phi Kappa, Co-ed Counselor.

LOCKMAN, BETTYE J.—West Frankfort
Major—Social Studies

WILLIAMS, EITA—Brownstown
Major—Sociology
Activities—Sigma Sigma Sigma

SENIORS

LOGSDON, BETTE—St. Louis
Major—Physical Education
Activities—Cheerleader 1, W.A.A. 3, 4, Secretary 4, Delta Phi Kappa 3, 4, Sphinx Club 3, 4, Homecoming Committee 4.

LOVELACE, OLEVA—Buncombe
Major—Physical Education, History
Activities—W.A.A., Kappa Phi 1, 2, Pi Kappa Sigma, Delta Phi Kappa, Co-ed Counselor 3, 4, Girls Rally, President 4, Homecoming Committee 4, Modern Dance Club.

LUNDE, CORALIE—Carbondale
Major—Social Studies
Activities—Delta Sigma Epsilon, Little Theatre, Commerce Club 3.

MILLER, EVELYN—Wayne City
Major—Mathematics
Activities—Little Theatre, Sigma Sigma Sigma, Girls Rally.

NEHRING, BETTIE—Vergennes
Major—History

NEWHOUSE, ALICE—Steger
Major—Music
Activities—Southern Women's Music Club, Chorus.

OELHEIM, FAYE—Junction
Major—Commerce-Secretarial Science
Activities—Egyptian, Circulation Manager 4, Obelisk, Feature Editor 3, Mu Tau Pi, Commerce Club, Girls Rally, I.S.U.

PERRY, WILMA NELL—Harrisburg
Major—Sociology
Activities—Sigma Tau Delta, Secretary 2, Alpha Kappa Delta, Pi Kappa Sigma.

PERSON, MILLIE—Mt. Vernon
Major—Sociology
Activities—Band 2, Alkophas 1, 2, 3, 4, Alkopha President 3, 4.

PINKHAM, EMMA—Benton
Major—Commerce
Activities—Band, Orchestra, Commerce Club.

PINKHAM, MARY—Benton
Major—Commerce
Activities—Band, Orchestra, Commerce Club.

RAUBACH, CHARLOTTE—West Frankfort
Major—Art, English
Activities—Madrigal Singers, Mixed Chorus, Pi Kappa Sigma, Vice-President 4, Kappa Pi, Vice-President 3, Sphinx Club, Student Council, Co-ed Counselor, Pan Hellenic, Junior Prom Chairman.

REAMES, NEDRA—Hurst
Major—Social Studies
Activities—BSU.

ROBERTSON, HELLEN MARY—Vienna
Major—Social Studies, English
Activities—Publications Council, Orchestra, Kappa Phi, Mu Tau Pi, Egyptian.

ROBERTSON, MARIE—Creal Springs
Major—History, Home Economics

WINEGARNER, BETTY—Raton, New Mexico
Major—Kindergarten-Primary
Activities—Delta Sigma Epsilon, A.C.E., Writers Club.

SENIORS

ROWE, MILDRED JEAN—Dowell
Major—Social Studies
Activities—Delta Sigma Epsilon.

RUDOLPH, AMY DEE—Anna
Major—Home Economics
Activities—Little Theatre 1, Junior Princess 3, Girls Rally 4.

SABA, MARY—Chicago
Major—History, English

SCHMIDT, MARY—Nashville
Major—Home Economics
Activities—Home Economics Club, President 4, S. C. F., Secretary 3, Treasurer 4, Newman Club.

SMITH, LORA JUNE—DeSoto
Major—Mathematics, Government
Activities—Egyptian 1, 2, Mu Tau Pi 2, 3, 4, S. C. F.

SMITH, VELMA RUTH—Crab Orchard
Major—Business Administration
Activities—Girls Rally, Pi Omega Pi, Commerce Club, I.S.U.

SPRINKLE, LOIS M.—Marion
Major—Physical Education
Activities—Obelisk 4, Little Theatre, President 4, "Our Town," Delta Sigma Epsilon, Vice-President 3, House President 3, House Manager 4, Pan Hellenic Council 3, 4, W.A.A., Delta Phi Kappa, Homecoming Committee 3, 4, Secretary-Treasurer, Senior Class.

STALLINGS, MARTHA PEARL—Omaha
Major—Business Administration, English
Activities—Commerce Club, Johnson's Co-op, President 3, Vice-President 4.

STEPHENS, ESTHER—Royalton
Major—Elementary Education

SUMMERS, MARY ALICE—Benton
Major—Business Administration

TROTTER, NORMA—Cisne
Major—Business Administration, Spanish
Activities—Spanish Club, Vice-President 3, Commerce Club, Treasurer.

TUTHILL, CHARLOTTE—Vergennes
Major—Business Administration
Activities—Pi Omega Pi 3, 4, President 3, Commerce Club 3, 4, Student Christian Foundation 4, ISU.

TURNER, VERA—Monsanto
Major—Physical Education
Activities—W.A.A., Treasurer 3, President 4, Modern Dance Club.

VRAVICK, ALICE—West Frankfort
Major—Business Administration, Geography
Activities—Obelisk 1, 2, 3, Tau Delta Pho 1, 3, Secretary 2, Spanish Club 1, 2, 3, Gamma Theta Upsilon 1, 2, Vice-President 3, President 4, Commerce Club 1, 2, 3, 4, Gamma Delta 1, Vice-President 2, President 3,4, Pi Omega Pi, Vice-President 4, Homecoming Committee, ISU, Weather Observer.

WERNER, CAROL LEE—Belleville
Major—Music, Commerce
Activities—Chorus, Madrigal Singers, Pi Omega Pi.

WOODWARD, MARGARET—Centralia
Major—Elementary Education
Activities—Band, Chorus, Orchestra, Messiah, I.S.U.

SENIORS

ADAMS, ELMER—Dongola
Major—Industrial Education
Activities—Band 1, Southern Knights.

AKIN, HAROLD D.—Murphysboro
Major—History
Major—Geography

AKIN, WALLACE—Murphysboro
Major—Geography

ARGOS, TALLIS—Murphysboro
Major—Business Adminstration
Activities—Gym Team 1.

BADGETT, HOMER H.—Mt. Vernon
Major—Physics
Activities—Kappa Phi Kappa, Physics Laboratory Assistant.

BAIRD, VERN E.—Elkville
Major—Chemistry
Activities—Chemeka Fraternity, Vice-President and Secretary 4, President 4.

BALL, CLARENCE A.—East St. Louis
Major—Art
Activities—Art Club.

BARNETT, VERNIE—Metropolis
Major—English, Speech
Activities—German Club 2, Little Theatre 2, 3, 4, "The Poor Nut," S. C. F. 1, 2, 3, 4, Secretary 2, Aldersgate Devotional League 1, 2, 3, 4.

BELTZ, DONALD W.—Creal Springs
Major—History, English, Geography

BENNINGER, WILLIAM—Grand Chain
Major—Business Administration
Activities—Pi Omega Pi, Y.M.C.A., Vice-President 2, Student Christian Foundation, Vice-President 2, Commerce Club, ISU.

BEST, ROBERT—Collinsville
Major—Industrial Education, Fine Arts
Activities—Kappa Delta Alpha, Kappa Phi Kappa.

BREWER, R. D.—Carbondale
Major—Government, Physical Education
Commerce—Band 1, Orchestra 1, Chi Delta Chi 1, 2, 3, 4, Pledge Captain.

BRISTOW, JOHN M.—West Frankfort
Major—Government
Activities—Tennis Team.

BRUNS, LARNZ—Cutler
Major—Social Studies
Activities—F.T.A.

BURKEY, WAYNE—Vergennes
Major—English
Activities—S.C.F., Aldersgate Devotional League.

CABUTTI, LEEDIO—Johnston City
Major—Physical Education
Activities—Football 1, 2, 3, 4, Most Valuable Football Player 1945, All Conference 1945-'46, Basketball 1, 2, 3, All Conference 1946, Who's Who, President of Senior Class, Vice-President of Junior Class, Vice-President of K.D.A., Vice-President of "I" Club, Student Council 4.

CARTER, HARRY W.—Wolf Lake
Major—Elementary Education
Activities—McDowell Club 1, 2, Southern Knights 1.

SENIORS

CROUCH, CHARLES "SHAG"—Carbondale
Major—Physical Education
Activities—Football, S.I.U. 3, 4, University of Kentucky 1, 2, Chi Delta Chi 3, 4, S. Intermurals, Tennis, Basketball, "I" Club President 4,' 'I' Club 3, 4.

CURTIS, ROBERT R.—Carbondale
Major—History
Activities—Obelisk, Sports Editor 3, Egyptian, Kappa Delta Alpha, Secretary 2, President 3, Kappa Phi Kappa, Gamma Theta Upsilon, Mu Tau Pi, Tau Delta Rho Inter-Fraternity Council, Secretary-Treasurer 3, Vice-President 4, Homecoming Committee 3, 4, Education Time Announcer 3.

DERBAK, MICHAEL JR.—Royalton
Major—Economics
Activities—Russian Club, Vice-President.

DIETZ, FREDERICK J.—DeSoto
Major—Economics, Agriculture

DILLOW, KIFTON—Jonesboro
Major—Government, Physical Education
Activities—Sigma Beta Mu, Gym Team Captain Elect '44.

DODD, JAMES BEAUPRE—Eldorado
Major—English
Activities—Egyptian, Editor 2, 3, Obelisk 2, Sigma Tau Delta, Mu Tau Pi, Kappa Phi Kappa, Sphinx Club, Secretary 4.

DORNBACH, JOHN E.—Belleville
Major—Chemistry, Geography
Activities—Obelisk, Jr. Editor, Little Theatre, Kappa Phi Kappa, Southern Knights, Homecoming Committee 4, K.D.A., Vice-President 2, Gamma Theta Upsilon, Treasurer 4, Newman Club, Future Teachers of America, Egyptian, Fotos Club, Intermural Baseball and Basketball.

DUNBAR, GLENDELL—Carrier Mills
Major—Business Administration, Mathematics.

EADE, GORDON E.—Carbondale
Major—Mathematics
Activities—Kappa Phi Kappa, BSU.

EISENHAUER, PERRY—Royalton
Major—Latin
Activities—Sigma Phi Rho, Secretary-Treasurer 4

ENDICOTT, SAMUEL—Carmi
Major—Business Administration
Activities—Nu Epsilon Alpha, Treasurer 2, House Manager 3, Commerce Club.

ETHERIDGE, ROBERT—Fairfield
Major—Sociology, English
Activities—Spanish Club, Alpha Kappa Delta, Wayne Co. Club, Football 3, 4, "I" Club 3, 4, Treasurer.

EVERS, JOSEPH C.—Metropolis
Major—History
Activities—German Club, Mixed Chorus, Aldersgate Devotional League 1, 2, 3, 4, President 1, S.C.F. 1, 2, 3, 4, President 3, YMCA, Karetus Mias 3, 4.

EVILSIZER, LLOYD—Centralia
Major—Government
Activities—Chi Delta Chi Treasurer 2, German Club, Homecoming Committee 4.

FERRELL, CARL B.—Eldorado
Major—Zoology
Activities—Aditus Club, President 4, Zoogenica Club.

FRAZER, R. WALTER—Pinckneyville
Major—Physical Education
Activities—Sigma Beta Mu, Secretary 2, Baseball 3, 4, Intramural Basketball 2, 3, 4, Campus Photographer 2.

GREEN, LAWRENCE—Patoka
Major—Physical Education
Activities—Intramural Basketball 2, 3, Softball 3, Baseball 2, Treasurer of Kappa Delta Pi 4.

SENIORS

GREY, WILLIAM—Carbondale
Major—English, Speech
Activities—Radio, BSU.

GRUBB, DONALD—Vergennes
Major—Geography
Activities—Egyptian, News Editor 4, Southern Knight, Mu Tau Pi, Kappa Phi Kappa, Secretary 3, 4, Nu Epsilon Alpha.

GUNN, HARRY C.—Carbondale
Major—Business Administration, Economics.

HALL, WILLIAM W.—Stonefort
Major—Geography
Activities—Boxing.

ROY J. HARRIS—Carbondale
Major—Social Studies

HARRY, LEM—Murphysboro
Major—Education, Mathematics
Activities—Delta Rho, Gamma Theta Upsilon, Gym Team '43, Graduate Assistant, Dean of Men's Office.

HAUSSER, JOHN—Grand Tower
Major—Zoology, Chemistry
Activities—BSU Executive Council 2, 3, 4, Zoogenica Club, Pre-Med. and Dents.

HAYSE, JACK—Benton
Major—Physical Education, Geography
Activities—Track 1, 2, 3, Gym 1, 2, 4, "I" Club, Secretary-Treasurer, Chi Delta Chi 1, 2, 3 4, Vice-President 3, Junior Class Secretary Treasurer, Intramural Basketball 1, 2, 3, 4, Gamma-Theta Upsilon 2, 3, 4.

HEDGES, KENNETH—West Frankfort
Major—Chemistry
Activities—Chi Delta Chi 1, 2, 3, 4, Student Council 3, Homecoming Committee 4.

HIGGINS, LEO C.—East St. Louis
Major—English
Activities—Dunbar Literary Society, Chorus.

HUDGENS, BILL—Carbondale
Major—Government
Activities—Chi Delta Chi.

HUNTER, JACK

KILLINGSWORTH, CHESTER—Pinckneyville
Major—Zoology
Activities—Kappa Delta Alpha, Basketball, Track, Zoogenica.

NICK KOSTOFF—Granite City
Major—Mathematics, Government
Activities—Kappa Delta Alpha, Southern Knights, Tennis Intramural.

KRAATZ, ROD—Ullin
Major—English
Activities—Egyptian 3, 4, Mu Tau Pi 3, 4, Student Publications Council 4, Kappa Phi Kappa 3, 4, NEA President 3, Southern Knights, Royal Duke 3, Advisory Council, Inter-fraternity Council 3, 4, Student Council 4, Sphinx Club 3, 4, Spring Carnival Publicity Committee 3, Homecoming Queen Publicity 4, Intermural baseball and basketball.

LARSON, JAMES—Carbondale
Major—Social Studies
Activities—Delta Chi, Vice President 2, Corresponding Secretary 4, Newman Club.

LEWIS, GEORGE W.—Murphysboro
Major—Chemistry

SENIORS

BRUNS, LARNZ W.—Cutler
Major—Social Science Studies

LUDWIG, ARLEY W.—Waterloo
Major—Industrial Education
Activities—Geography Fraternity, R. O. A., F. T. A., Secretary-Treasurer 1, Low Slow Flying Club.

LUTES, CARL—Christopher
Major—English, Music
Activities—Sigma Tau Delta, French Club, Orchestra, Chorus, Band.

LYNN, PAUL K.—Jonesboro
Major—Industrial Education

MASON, KENNETH—Albion
Major—Mathematics

MATHIEU, CHARLES—Eldorado
Major—Physical Education
Activities—Kappa Sigma, Football 2, 3, 4, Track 3, 4, Football Captain 4, "I" Club, Secretary 4.

McBRIDE, MARVIN F.—Wichita, Kansas
Major—Business Administration, Economics

McCRAY, WILLIS—West Frankfort
Major—Zoology, Chemistry
Activities—Chi Delta Chi 1, 2, 3, 4, Zoogenica, Aditus Club, German Club.

McMURRAY, HARRY—DuQuoin
Major—Zoology, Chemistry
Activities—Aditus Club, Zoogenica Club.

McPHAIL, JAMES—West Frankfort
Major—Business Administration

MELVIN, EDWARD W.—Tamaroa
Major—Botany, Zoology.
Activities—Little Theatre, Mixed Chorus, Madrigal Singers, Kappa Delta Alpha.

MIDDLETON, MARION—Iuka
Major—Industrial Education
Activities—Kappa Phi Kappa 3, 4, Treasurer KDA, Guard 3, 4, S.C.F. 2, 3, 4.

MITCHELL, GEORGE—Carbondale
Major—Geography
Activities—Egyptian, German Club, Delta Delta Chi, Treasurer 1, 2, 3, 4.

MORRISON, PAUL M.—Decatur
Major—Art

NEWBY, CHESTER F.—Mill Shoals
Major—Business Administration

NOLEN, ROBERT—Carmi
Major—Agriculture

OWENS, RAYMOND—Zeigler
Major—Chemistry

SENIORS

PARIS, GUS—Rosiclare
Major—History

PHILLIPS, JUDSON—Shawneetown
Activities—Zoogenica, Pre-Med Club, Baptist Student Union.

PLUMLEE, KARL—Carbondale
Major—Chemistry

PULLIAM, BOB—Harrisburg
Major—Industrial Education
Activities—Commerce Club, Chi Delta Chi.

PITTMAN, LEROY—Murphysboro
Major—Industrial Education

PRESLEY, HORTON E.—LeRoy
Major—English
Activities—Musical, BSU, Life Service, Band.

PRICE, BILL—Texico
Major—Government

PRUITT, CHARLES D.—Centralia
Major—Physics
Activities—Southern Knights 1, 2, Nu Epsilon Alpha, Pledge Master 4.

RAPP, LEONARD E.—Galatia
Major—Industrial Education

RAWSON, ROBERT D.—West Frankfort
Major—Chemistry
Activities—Band, Gym Team.

REAK, JACK—West Frankfort
Major—Government
Activities—Mixed Chorus 1, 2, 3, 4, ISU 1, 2, 3, 4, Student Christian Foundation 1, 2, 3, 4.

RODY, CARL—Carbondale
Major—English, Mathematics

ROWE, HENRY—Truman, Arkansas
Major—Government, History

SCHLUTER, CARL—Dongola
Major—Industrial Education

SCHUMAIER, CLARENCE P.—Pinckneyville
Major—Mathematics

SHAFTER, A. J.—Carbondale
Major—Sociology
Activities—Chi Delta Chi, "Arsenic and Old Lace" '42.

SIKKEL, RAYMOND—Carbondale
Major—English
Activities—Chorus 2, Sigma Tau Delta 4, S. C. F., Vice-President 3.

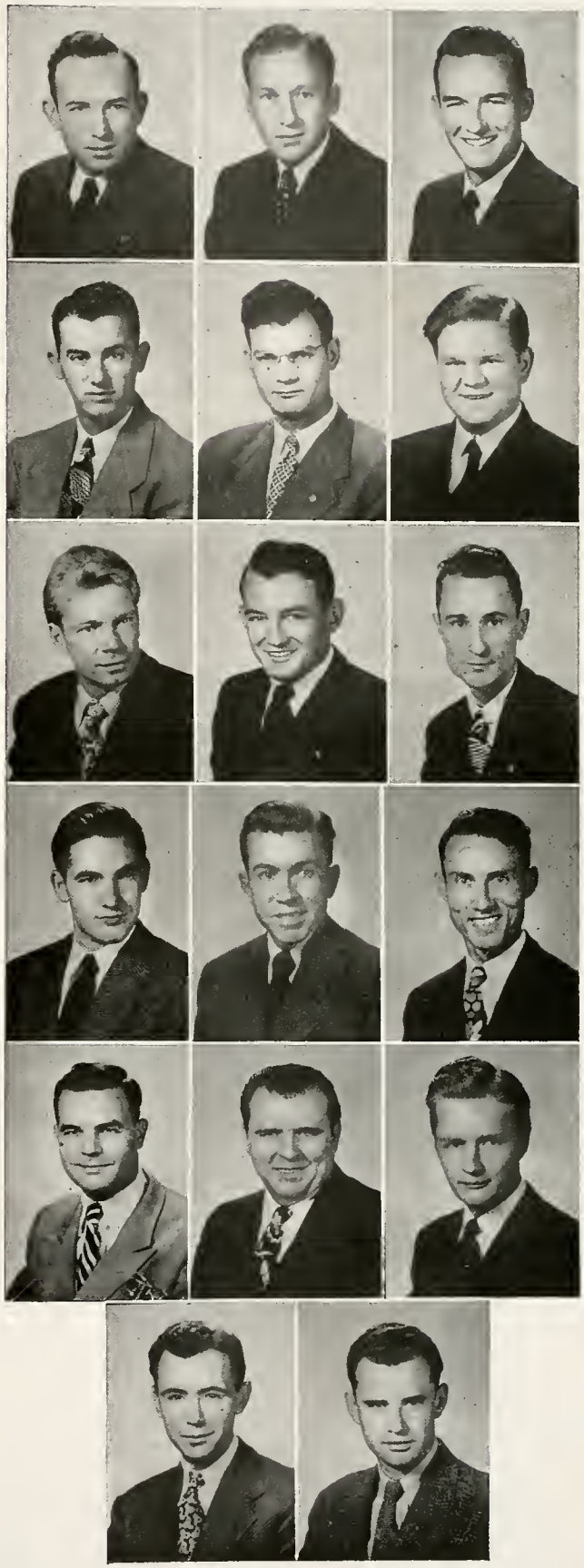

SENIORS

SISK, WILLIAM—Carbondale
Major—English
Activities—Egyptian, Advertising Manager 1, Obelisk, Business Manager 1, Mu Tau Pi, Little Theatre, Glee Club 1, B.S.U., Delta Sigma Phi Fraternity.

SNADDEN, LEONARD—Caseyville
Major—Social Studies
Activities—Little Theatre, Kappa Delta Alpha, Secretary 3, 4, Newman Club, Vice-President 3, President 2, 4.

SMITH, SILOS E. JR.—East St. Louis
Major—Business
Activities—Delta Delta Chi 3, 4

SPEAR, ROGER—Murphysboro
Major—Physical Education
Activities—Chi Delta Chi, Varsity Basketball '41, Varsity Baseball '46, "I" Club.

STINSON, Quentin—Eldorado
Major—Physical Education
Activities—Sigma Beta Mu, Foothall, Basketball, Track, Sphinx Club, Vice-President.

THEOFANOPOULOS, GEORGE—Fairfield
Activities—Kappa Delta Alpba, "I" Club

THORNSBERRY, MARION—Christopher
Major—Government
Activities—Egyptian, German Club, Chorus, Chi Delta Chi, Flying Club, President 3.

TRIPLETT, ROBERT D.—Carterville
Major—Physics

TWITTY, CHARLES—Zeigler
Major—Pre-Med.

WIEDMAN, CLEM G.—Effingham
Major—English
Activities—Delta Delta Chi, Secretary 4, Newman Club.

WELLS, ROBERT L.—Johnston City
Major—Social Science
Activities—Student Council 1.

WILLIAMS, ARTHUR—Galatia
Major—Mathematics

WILLIAMS, WILLIAM E.—Galatia
Major—Business Administration, Economics
Activities—Varsity Tennis 1, 3, 4, "I" Club 2, 3, 4.

WIMBERLY, CARL—Granite City
Major—Government
Activities—Pi Kappa Delta, Kappa Delta Alpha, Kappa Phi Kappa.

WOODS, DICK—Mt. Carmel
Major—Business Administration
Activities—Egyptian 2, 3, 4, Advertising Manager 3, Business Manager 4, Obelisk 3, Mu Tau Pi 3, 4, Commerce Club 3, 4, Vice-President 3, President 4, Little Theatre 2, 3, 4, Business Manager 4, One Act Play Contest 3, KDA Fraternity 1, 2, 3, 4, Chancellor 3, Southern Knights 3, 4, Homecoming Committee 4.

ZEBIO, ALBERT—Collinsville
Major—History, Sociology, English
Activities—

ZIMMERMAN, CHARLES L.—Hurst
Major—Agriculture
Activities—Agriculture Club, Zoogenica.

SOUTHERN ILLINOIS

Junior Class Officers

President.....John S. Rendleman

Vice-President .....Pat A. Tope

Secretary-Treasurer .....Russell E. Fairburn

JUNIORS

JUNIORS

ALEXANDER, LOIS H.—Cutler
Egyptian, Student Christian Foundation, Home Economics.

BEACH, RUTH—Herrin
Little Theatre, Girls Rally.

BEATY, LOUISE—Centralia

BOWERS, ROSEMARY E.—Du Bois
Major—Social Studies

BRAMLET, BETTY—Eldorado
Obelisk, Dela Sigma Epsilon.

CARMICHAEL, NORMA—Mattoon

COLEMAN, DORIS—Shawneetown
Little Theatre, Delta Sigma Epsilon.

COLEMAN, PEGGY—Marion
Obelisk, Association for Childhood Education (President), Little Theatre, Homecoming Play 2, 3, Queen's Court 3, Delta Sigma Epsilon.

CHONES, MARY LEE—Chicago
Little Theatre, Cook County Club (Vice-President), Delta Sigma Epsilon.

CRUM, MADGE—Fort Wayne, Indiana
Little Theatre, Delta Sigma Epsilon.

DELAP, MARJORIE—Broughton

DINTELMAN, LUCILLE—Nashville
Baptist Student Union, Student Christian Foundation, I.S.U., Sing and Swing Club.

DOUGLAS, ERMA—Dongola
Association for Childhood Education, Girls Rally, Kappa Phi, Anthony Hall.

EBERHARD, ESTHER—Johnston City
Baptist Student Union.

EDDLEMAN, MADGE—Dongola
Gamma Delta.

ELDRIDGE, EVELYN C.—Modesto
Baptist Student Union.

FRITTS, GLENNA—St. Louis, Mo.
Sigma Sigma Sigma, Modern Dance Club.

FOX, VIRGINIA—Carbondale
W.A.A., Delta Phi Kappa.

JUNIORS

GARBS, PHYLLIS—Okawville

GIBBS, CATHERINE—Carbondale
Chorus, Girls Rally, Student Christian Foundation, Home Economics

GILBERT, DOROTHY—Carbondale
Little Theatre, Delta Sigma Epsilon.

GILLESPIE, NANCY S.—Carbondale
Sigma Tau Delta, Little Theatre (Publicity Chairman Secretary), Chorus.

GOLDSMITH, DAPHNE—East St. Louis
Baptist Student Union.

GREEN, HELEN—Granite City

GUNN, LUCILLE—Anna

HARRIS, MARIAN—Grand Chain
Home Economics Club, Sing and Swing Club, Student Christian Foundation.

HIGGINS, BETTY—Allendale

IRVIN, LOIS—Dale

JACK, JUNE—Browns
Student Christian Foundation, Association of Childhood Education.

KENEIPP, LYDIA—Grand Tower

KREHER, NORA—McLeansboro
Newman Club.

KRISTOFF, KATHRYN—Carbondale
Kappa Phi, Home Economics Club.

KUTCOSKY, FLORENCE—Zeigler
Newman Club.

LANGHAM, DOLORES—Tamalco
Sigma Sigma Sigma, W.A.A. (Secretary).

LAWSON, MILDRED—Chicago
Sigma Sigma Sigma (Treasurer).

LIENESCH, LOUISE—O'Fallon
Association for Childhood Education, Girls Rally, Kappa Phi, W.A.A., Anthony Hall.

JUNIORS

MANN, JULIA—Pinckneyville

MARTIN, BETTY—Jerseyville
Egyptian, Student Christian Foundation.

MARTIN, ROBERTA ANN—Carbondale
Home Economics Club, Student Christian Foundation, W.A.A.

McCLERREN, OMA LEE—Thompsonville

McCLARREN, LEONE—Thompsonville

McDOWELL, MARY ANN—Percy
Sigma Sigma Sigma, Commerle Club.

McHENRY, BETTY JUNE—Vienna

MERTZ, CAROLYN—Marion
Little Theatre, Delta Sigma Epsilon.

MIDDLETON, KATHRYN I.—Rosamond
Spanish Club, Band, Chorus, Girls Music Club, Girls Rally, Kappa, Phi (Treasurer, Vice-President), Homecoming Committee.

MILLER, ROSA MAE—Pomona
Baptist Student Union.

MITCHELL, BETTY—Benton
Delta Sigma Epsilon (Treasurer), Delta Rho.

MURAO, SHIZUKO—Chicago

MURRIE, PATRICIA—Vienna
Orchestra, Girls Rally, A.C.E.

NICHOLSON, HELEN—West Frankfort

NINOS, FREDA—Chicago
W.A.A., Delta Kappa Phi, Fotos Club, Commerce Club, Turner 12.

PAVLOFF, MARGURINE—Zeigler

PLUMLEE, NORMA—Marion

POLLOCK, GENEVA—Herrin

JUNIORS

PORTER, GENEVA—McLeansboro
Mixed Chorus, Band.

ROBBINS, BETTY JO—Carbondale

ROSE, PAT—Carbondale
Egyptian, Sigma Tau Delta, Der Lustige Rathskeller (President 3), Little Theatre, Delta Sigma Epsilon.

SCHWEGMAN, BILLIE—Herrin
Little Theatre, Mixed Chorus, A.C.E. (President), Girls Rally.

SHAW, PHYLLIS—East St. Louis
Mu Tau Pi, Dela Sigma Epsilon, Association of Childhood Education.

SIMS, DORIS—Murphysboro

SPRALKEL, RUTH—Waterloo

STULL, PATRICIA—Zeigler
Modern Dance Club, Normandy (Vice-President).

TOPE, PATRICIA ANN—Murphysboro
Egyptian, Obelisk, Little Theatre, Band, Delta Sigma Epsilon, Mu Tau Pi, bunior Class Vice President.

VENEGONI, JOSEPHINE—Christopher
Home Economics Club, Girls Rally, Independent Student Union, Anthony Hall.

WAGGENER, CHARLOTT—Herrin
Pi Kappa Delta (Secretary,) Little Theatre.

WALKER, BETTIE JEAN—DeSoto

WALL, JOYCE MARGUERITE—Mound City
Spanish Club, Sing and Swing, Alpha Kappa Delta, Baptist Student Union.

WATERS, DORIS JACKSON—Metropolis

WHEELER, ROBERTA M.—Carlinville
Chorus, Madrigals, Southern Women's Music Club, W.A.A., Modern Dance Club, Girls Rally, Homecoming Pep Committee, Coed Counselor.

WRIGHT, PAULINE—Bethany

YOUNG, WYNNYE—Carterville

REICHERT, JOAN—Grand Chain
Delta Sigma Epsilon.

JUNIORS

ALMS, EDGAR—Percy
Sigma Beta Mu, Basketball, Football, "I" Club

ARENSMAN, WILLIAM—Metropolis
Little Theatre

BAKER, JIM—Vienna
Chi Delta Chi (House Manager), Homecoming Committee.

BANYCKY, HARRY—West Frankfort

BAUER, GEORGE—Zeigler

BERRY, DENZEL—Ashley
Sing and Swing Club, Rural Life Club

BLANKENSHIP, EARL—Marion

BONALI, WILLIAM—Freeman Spur
Football, Track, Baseball, "I" Club (Vice-President), Newman Club

BORELLA, FRANCIS—Orent

BOWLING, JAMES C.—Dowell
German Club, Band, Chi Deta Chi, Homecomnig Committee.

BRAYFIELD, ROBERT—Christopher
Egyptian, Obelisk.

BRANSON, ROBERT—Herrin
Southern Knights, Fotos Club.

BREMER, CHARLES—DuQuoin
Commerce Club.

CAMPBELL, SHERELL—Marion

CARRELL, VERLE—Cisne

COPPLE, ERNEST—Centralia
Commerce Club.

CORBITT, JOHN—Anna

COX, DAN—West Frankfort
Chi Delta Chi (Vice-President, President), Inter-Fraternity Council, Boxing, Homecoming Queen Committee.

JUNIORS

COX, WILLIAM—Marion

CROSLEY, JOHN ROBERT—Christopher
Chi Delta Chi, Homecoming Committee.

CROWDER, HARRY—Carrier Mills

CUNNINGHAM, JOSEPH—Carmi

DEAN, WILLIAM—Carrier Mills

DEASON, WALLACE—Hurst

DeLEONARDO, JOHNNY—Marion
Egyptian.

DICKERSON, PAUL E.—Lawrenceville
Newman Club, Nu Epsilon Alpha.

DILLOW, DONALD—Jonesboro

DOERR, WILLIAM—Vergennes

DRAKE, JACK M.—West Frankfort
Delta Delta Chi

ELLIOTT, JOSEPH—Metropolis
Flying Club, (Secretary), Utopia-Slobovia (President 3).

FAIRBURN, RUSSELL—East St. Louis
Composition Editor Oblisk, Little Theatre, Inter-Fraternity Council (Secretary-Treasurer), Delta Delta Chi (Vice President) Secretary-Treasurer Junior Class.

FLOYD, BILL—Bismarck

GASKINS, LOUIE—Harrisburg
Kappa Delta Alpha (Vice-President), Alpha Phi Omega, Southern Knights, Homecoming Committee.

GRAY, HAROLD—Vienna
Orchestra, Men's Music Club, Student Christina Foundation.

GIDCUMB, JAMES—Carmi

GRIGGS, JAMES—Carbondale
Chorus, Southern Men's Music Club.

JUNIORS

GRIGOROFF, WALDO—Collinsville
Kappa Delta Alpha (President), Russian Club.

HAEGELE, FRED—Fairfield
Nu Epsilon Alpha, Agriculture Club (Secretary), Southern Knight (Royal Scribe), Baptist Student Union, Sing and Swing Club.

HANCOCK, JEROME—Carrier Mills
Delta Delta Chi.

HAYSE, BILL—Benton

HIRTE, WILLIAM—Tilden

HODGSON, FRANK—Murphysboro

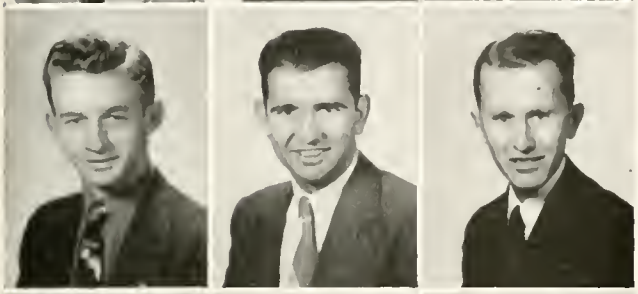

HOUSE, CHARLES—Tamaroa

HUGHES, JOHN E.—Carmi

ISOM, BILL—Dongola
Chi Delta Chi

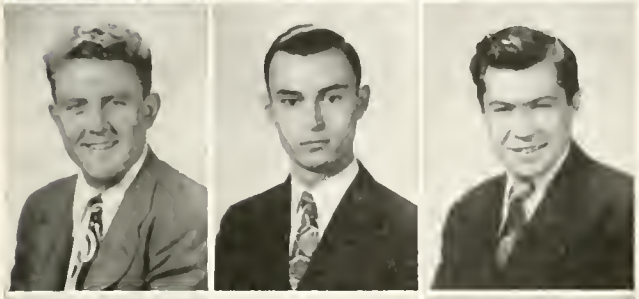

LEILICH, CLYDE—New Athens
Football, Baseball.

KARRAKER, LOUIS—Jonesboro
Spanish Club (Secretary-Treasurer), Baptist Student Union.

KIRKENDALL, OWEN—Highland Park
Student Council (1), Commerce Club, Gamma Iota, Chi Delta Chi (Treasurer 1, House Manager 3).

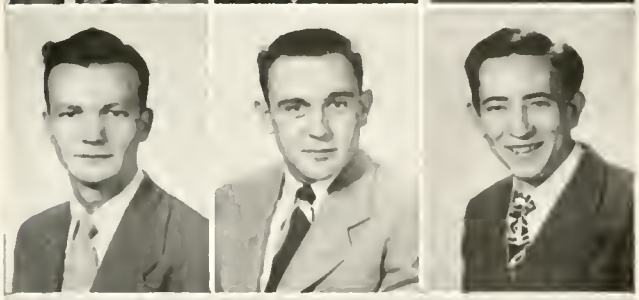

KITTLE, DALE—Wayne City
Egyptian, Obelisk, Mu Tau Pi, Little Theatre (Best Actor's Award 1947), Band, Kappa Delta Alpha, Southern Knights (Royal Duke 3), Homecoming Committee.

KNOWLES, ERNEST—Bonnie
Sigma Beta Mu (Vice-President), basketball, "I" Club.

LANE, RALPH—Eldorado
Egyptian, Obelisk, Mu Tau Pi, Little Theatre (Best Directors Award 1947, 1948), Pi Kappa Delta, Tau Delta Rho, Southern Knights (Royal Earl), Kappa Alpha, Homecoming Committee.

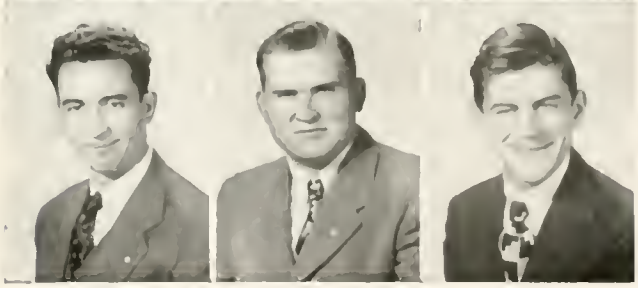

LAUNIUS, DELMER—McLeansboro

LEDBETTER, ROBIN—Herod

HAMMACK, LEWIS T.—Sparta
Tau Delta Rho, Little Theatre, Inter-Collegiate Players, Delta Delta Chi, Pi Kappa Delta (President), Debate Team, Student Announcer, Council Advisory to the President.

JUNIORS

LIVESAY, HUGH—Irvington

MANTLE, ROBERT—East St. Louis
Little Theatre, Delta Delta Chi

MANUS, DONALD—Anna

MARSHALL, FRANK—Ewing
Gamma Theta Upsilon, Baptist Student Union.

MARSHALL, KENNETH—Marion

McPHAIL, SAMUEL—West Frankfort

McSPARIN, LESTER—St. Louis, Missouri

MEYERS, NORMAN—Wayne City

MIETZNER, EDMOND—Fairfield
Men's Music Club.

MILLER, JAMES—Wayne City

MORRIS, DON—Marion
Egyptian, Kappa Pi (Treasurer, Vice-President), Homecoming Committee, Art Club, Independent Student Union, Student Christian Foundation, Utopia-Slobovia.

MURRIE, CLIFFORD—Vienna

OLIVER, JAMES—Norris City
Kappa Phi Kappa, White County Club.

OSOWSKI, ROBERT—Johnston City

OTT, CARLYLE—Wood River
Commerce Club, Kappa Delta Alpha.

PETERS, RAYMOND—Balcom

PHELPS, GLEN WILLIAM—West Frankfort
Chi Delta Chi.

PUNDSACK, FRED—Pinckneyville

JUNIORS

PLESHE, CARLOS—Buckner
Southern Knights (Secretary, Treasurer), Mu Tau Pi, Gamma Theta Upsilon, Chi Delta Chi, Inter-Fraternity Council, Veterans Committee, Fotos Club, Egyptian, Editor Obelisk '48, Publicity Chairman Homecoming '47.

RAGSDALE, FRED—Granite City

RENDLEMAN, JOHN—Anna
Egyptian, Obelisk, Little Theatre, Pi Delta Rho, Chi Delta Chi (Vice-President), Inter-Fraternity Council, Junior Class President, Student Life Committee, Sphinx Club, Homecoming Vice-Chairman.

RETTINGER, D. O.—Eldorado

RHINE, GENE—Eldorado
Future Teachers of America, (Program Committee).

RUSSELL, IVAN—Carterville

RUSSELL, JOHN—West Frankfort
Chi Delta Chi, Homecoming Committee, Foto Dept.

SCHIMPF, FERDIE—Vergennes
Baptist Student Union.

SMITH, KENNETH—Herrin

STAUDACHER, WILLIAM—Marion
Future Teachers of America (President).

STELLE, ROBERT—Mt. Vernon

STONE, LAWRENCE—Marion
Future Teachers of America (Program Chairman).

SULLINS, DON—Marion

TODD, EVERETT—Carbondale

TUCKER, JAMES—Wolf Lake

VAN WINKLE, PHILIP—Broughton
Gamma Theta Upsilon, Track.

VAUGHN, VENUS—Vienna

WARREN, JAMES—Bluford

JUNIORS

WATERS, BILL—East St. Louis

WATSON, THURMAN—Alton

WEHRENBERG, ROBERT—Mounds
Gamma Theta Upsilon

WILLIAMS, CHARLES—West Frankfort
Delta Delta Chi, Little Theatre, Radio Club (President).

WILLIAMS, JERROL—Salem
Band, Orchestra, Baptist Student Union.

WILLIAMS, WILLIAM—Marion

WOOLDRIDGE, VELVEN—DeSoto

WRIGHT, ROBERT—Zeigler
Little Theatre, Delta Delta Chi

YARBER, MARION—Mt. Vernon

Sophomore Class Officers

President ..... William G. Waters

Vice-President ..... Maxine O. Bumpus

Secretary-Treasurer ..... Betty J. Bain

SOPHOMORES

SOPHOMORES

ADAM, DOROTHY JEAN—Carbondale, Illinois

ADAMS, JEWELLE—Sparta, Illinois

ALBERS, LILLIAN—Murphysboro, Illinois

BAILEY, PAULINE—Sims, Illinois

BAIN, BETTY—Carbondale, Illinois

BECKER, DORLA—Johnston City, Illinois

BECKER, LEONA—Johnston City, Illinois

BELL, CATHERINE—Johnston City, Illinois

BENNETT, WANDA—Christopher, Illinois

BEVERT, ELIZABETH—Granite City, Illinois

BIEHL, BETTY—Benton, Illinois

BIGGS, HELEN—Cobden, Illinois

BLACKFORD, BARBARA—Fairfield, Illinois

BOGARD, BEVERLY—Marion, Illinois

BOYD, BETTIE—Anna, Illinois

BRUSH, BETTY—Marion, Illinois

BURLISON, MILDRED—Benton, Illinois

BURNAM, BETSY—Marion, Illinois

SOPHOMORES

BYASSEE, YOLONDE—Creal Springs, Illinois

CAMDEN, DOROTHY—Stonefort, Illinois

CANNING, PHYLLIS—Sparta, Illinois

CLINE, BYLLA—Granite City, Illinois

COCHRAN, BEVERLY—Metropolis, Illinois

COLEMAN, DOROTHY—Carbondale, Illinois

COLLINS, SUE—Fairfield, Illinois

CONNELLY, JO—Cairo, Illinois

COPELAND, LUAN—Marion, Illinois

COVINGTON, WANDA—Carbondale, Illinois

CRALLEY, MARY—Carmi, Illinois

DANIELE, ESTHER—Royalton, Illinois

DILLON, LOU—Sesser, Illinois

DAVIS, BETTY NELL—Mt. Vernon, Illinois

DAVIS, PAT—West Frankfort, Illinois

DOUTHIT, JEANNE—Chesterfield, Illinois

EATON, JOAN—Carbondale, Illinois

EBLIN, ELLA—Kell, Illinois

SOPHOMORES

EDMISON, GERALDINE—Wayne City, Illinois

ELLIS, FRIEDA—Rinard, Illinois

EWBANK, ELBERTA—Vandalia, Illinois

FERRELL, LODEMA—Harrisburg, Ill.

FILDES, HELEN—Cisne, Ill.

FEEZEL, GEORGIANNA—Brownstown, Illinois

FISHER, MADOLYN—Karnak, Illinois

FOLTZ, LOIS—Patoka, Illinois

FRANKLIN, DELORES—Pittsburg, Illinois

FRY, JOAN—Mt. Vernon, Ill.

GATES, LUELLA—Harrisburg, Ill.

GIDDINGS, NORMA—Carbondale, Ill.

GREER, LILLIAN—Vienna, Illinois

GREGORY, JACKIE—Plainview, Illinois

HADFIELD, PHYLLIS—Murphysboro, Illinois

HAGLER, BILLEE—Murphysboro, Illinois

HALPAIN, MARGARET—Woodlawn, Illinois

HARDIN, ELIZABETH—Zeigler, Illinois

SOPHOMORES

HARRELSON, FLORA—Eldorado, Illinois

HARVILLE, MARGARET—Odin, Illinois

HAUSSER, DIXIE—Grand Tower, Illinois

HEAPE, EULA—Tamaroa, Illinois

HENDERSON, MARTHA—Sparta, Illinois

HOLLAND, MARY ANN—Marion, Illinois

HOOPPAW, PATTY—Carbondale, Illinois

HUDGENS, ESTHER M.—Marion, Illinois

HUNSAKER, JOAN—Vienna, Illinois

ICE, BESSIE MAE—West Frankfort, Illinois

IVY, DORIS JUNE—Norris City, Illinois

JOHNSON, MARION—Kinmundy, Illinois

JOHNSTON, MARY ANITA—Carbondale, Illinois

JOHNSON, PHILLIS JEAN—Du Quoin, Illinois

JORDAN, WILMA—Thebes, Illinois

KELLER, VIRGINIA—Carbondale, Illinois

KNIGHT, JOYCE—Marion, Illinois

KNIGHT, ROSIE—Rio Hondo, Texas

SOPHOMORES

KOESTERER, SHIRLEY—Granite City, Illinois

KOVACH, MARY—Royalton, Illinois

KUNZ, DOROTHY—Vandalia, Illinois

LAMB, MARIAN—Herrin, Illinois

LAWDER, MARY LOU—Murphysboro, Illinois

LEATHERS, MARY LOU—Oblong, Illinois

LEE, DOROTHY—Sunflower, Mississippi

LEWIS, CLARA—Sesser, Illinois

LORENZ, MILDRED—Waterloo, Illinois

LOVE, KATHRYN—West Frankfort, Illinois

MAISEL, MARIETTA—East St. Louis, Illinois

MARLMAN, Esther—Karnak, Illinois

MARTIN, ELIZABETH—Carmi, Illinois

McCANDLISH, DONNA—Lawrenceville, Illinois

McCLURE, RUTH—Golconda, Illinois

McKEMIE, MARIAM—Benton, Illinois

McREYNOLDS, IDA—Thompsonville, Illinois

MICHELS, MILDRED—Granite City, Illinois

SOPHOMORES

MINOR, PATRICIA—Mt. Vernon, Illinois

MADDEN, DORIS—Grayville, Illinois

NAST, BETTY JANE—Freeburg, Illinois.

NEWSOM, MARY ALICE—Marion, Illinois

O'BRIST, JACQUELINE—Odin, Illinois

OZMENT, JANET—Crab Orchard, Illinois

PAJAK, ESTHER—Harvey, Illinois

PARKER, MARY JO—Metropolis, Illinois

PHELPS, LAVINA—Robbs, Illinois

PITCHFORD, NORMA—Waggoner, Illinois

BERTHA PILEY—West Salem, Illinois

PRITCHETT, KUMA—Eldorado, Illinos

PROVART, MARILYN—Du Quoin, Illinois

RABACK, MARGE—Sesser, Illinois

REINBOLD, CAROLYN—Herrin, Illinois

RHOADS, BETTY—Bethalto, Illinois

RICHARDS, MARLENA—Brownstown, Illinois

ROBINSON, GLENNA—Sesser, Illinois

SOPHOMORES

ROBERTSON, REBECCA JANE—Vienna, Illinois

RUSSELL, MAXINE—Geff, Illinois

SCHNAARE, JERRY—Staunton, Illinois

SHTiP, DELORES—Benton, Illinois

SHINN, PATRICIA—Vienna, Illinois

SHORT, BLANCHE—Norris City, Illinois

SHUPE, BETTYE—Vergennes, Illinois

SIGLER, BARBARA—Joppa, Illinois

SHON, RUTH—Carlyle, Illinois

SPEAR, MARTHA—Carbondale, Illinois

STONE, GLORIA—Tilden, Illinois

SMITH, BERTHA FAY—Whittington, Illinois

SMITH, MATHILDE—Wilmette, Illinois

TAPELLA, FRAN—Herrin, Illinois

TODD, NELLIE—Iuka, Illinois

UNGER, BETTY—Vincennes, Indiana

VEATCH, REATHA—Mt. Vernon, Illinois

VENEGONI, CATHERINE—Christopher, Illinois

SOPHOMORES

VIOLETT, JEAN—Marion, Illinois

WAIDELIS, MILDRED—Harrisburg, Illinois

WALLACE, LORRAINE—Cobden, Illinois

WARD, CARRIE—Alton, Illinois

WEBB, MARY—Broughton, Illinois

WIEMKEN, LUCRETIA—Marion, Illinois

WILDY, RUTH—New Athens, Illinois

WILSON, BETTY—Palestine, Illinois

WOOD, FRANCES—Cairo, Illinois

WRIGHT, AILEEN—Carbondale, Illinois

YOUNG, JEAN—Carterville, Illinois

ZIMMERMAN, DONNA DEAN—Marion, Illinois

SOPHOMORES

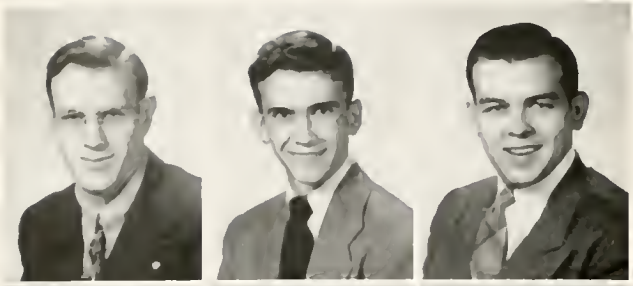

AIKMAN, EUGENE—Raymond, Ill.

ALBERT, WILLIAM—Granite City

ALTHOFF, PAUL—Valmeyer, Ill.

ATCHISON, WALTER—Irvington, Ill.

BARNETT, JOSEPH H.—Equality, Ill.

BARNES, ROBERT—Wilmette, Ill.

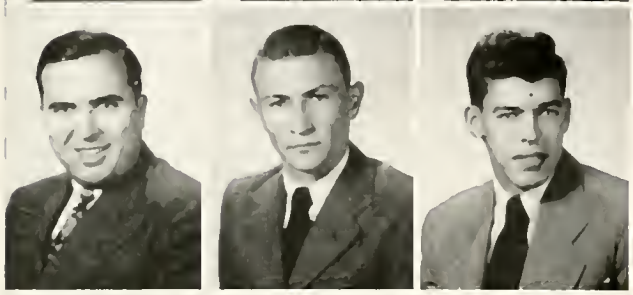

BARRETT, THOMAS—Eldorado, Ill.

BAUER, WILLIAM—Freeburg, Ill.

BEATY, PAUL—Centralia, Ill.

BEGGS, JOHN—Carrier Mills, Ill.

BLOCKLEY, RANDELL—Benton, Ill.

BOESE, WILLIAM—Murphysboro, Ill.

BALSOVER, DONALD—Springerton, Ill.

BOYER, CHARLES—Benton, Ill.

BRADSHAW, CARL J.—Grayville, Ill.

BRAMSTEDT, KRAL—Mascoutah, Ill.

BURKS, LAWRENCE L.—Herrin, Ill.

BURNS, WILLIAM—Chicago, Ill.

SOPHOMORES

BYARS, GLENN—Christopher, Ill.

CANNON, JAMES—Marion, Ill.

CANTRELL, DONALD E.—Buckner, Ill.

CARMODY, ROBERT W.—Hardin, Ill.

CAYWOOD, KEITH—Olney, Ill.

CHANEY, BEN—Carrier Mills, Ill.

CHESTER, JOHNNIE—Ozark, Ill.

CHESTER, TOMMIE—Ozark, Ill.

CHOISSER, FREDERICK—Eldorado, Ill.

COLEMAN, ROBERT—Panama, Ill.

CRAIG, JOHN—Herrin, Ill.

CUMMINGS, HUB—Alton, Ill.

DeJARNETT, LINDELL—Metropolis, Ill.

DORRIS, WILLIAM—Benton, Ill.

DOWNEY, ROGER—Opdyke, Ill.

EDDLEMAN, LOREN—Dongola, Ill.

ESMON, LLOYD—Bluford, Ill.

EUBANKS, SAM—Lawrenceville, Ill.

SOPHOMORES

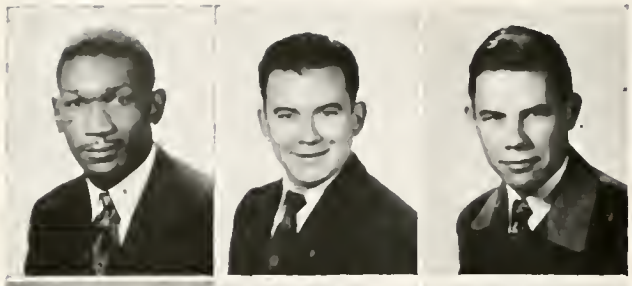

FARMER, JOSEPH—St. Louis, Mo.

FEAMAN, JAMES—Ellis Grove, Ill.

FERGUSON, DONALD W.—Marion, Ill.

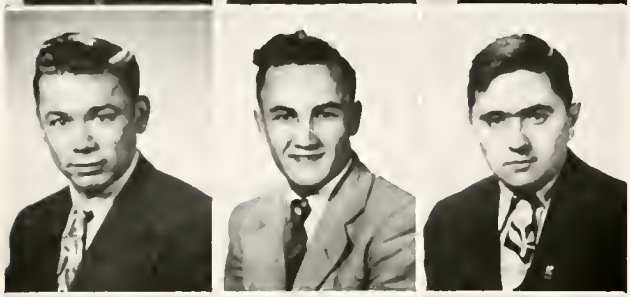

FLETCHER, CARROL—Benton, Ill.

FOLEY, ROSS—Enfield, Ill.

FRITZINGER, FRED—Anna, Ill.

GABOR, GEORGE—Orient, Ill.

GREEN, LYNN W.—Fairfield, Ill.

GRAY, JACK—Anna, Ill.

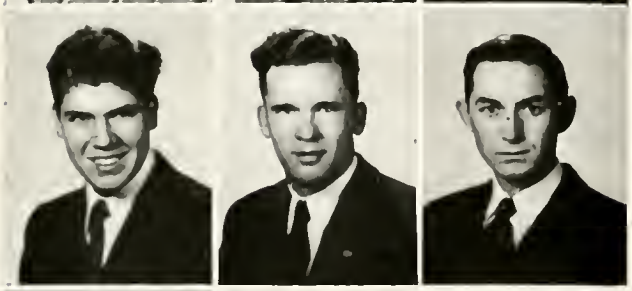

GRIFFITH, JOHN B.—Carbondale, Ill.

HANEBUTT, RALPH L.—Evansville, Ill.

HANKLA, DONALD—Jonesboro, Ill.

HARRELL, BOB—Cobden, Ill.

HARRISS, DONALD—Christopher, Ill.

HEDDE, CHARLES—Lawrenceville, Ill.

HENDERSON, RALPH—Zeigler, Ill.

HILLIARD, LEWIS—Fairfield, Ill.

HOFFMANN, ROGER—Valmeyer, Ill.

SOPHOMORES

HOWENSTEIN, EDWARD—Anna, Ill.

HOWEY, ROBERT—Fairfield, Ill.

IRVIN, WILLIAM—Bellerive, Ill.

JACKSON, CLARENCE—Irvington, Ill.

JACKSON, HARRY M.—Chester, Ill.

JOHNSON, BILL G.—Fairfield, Ill.

JOHNSON, J. W.—Benton, Ill.

JONES, CARL—Carbondale, Ill.

KING, WAYNE—Decatur, Ill.

KLEIN, JOHNNIE—Carbondale, Ill.

KOENIGSMARK, EDWARD—Murphysboro, Ill.

LEDBETTER, WILLIAM—Murphysboro, Ill.

LEDBETTER, JOHN—Murphysboro, Ill.

LEONI, ANGELO—Belleville, Ill.

MAWDSLEY, JACK—Granite City, Ill.

MAZE, VICTOR—Goreville, Ill.

McCABE, ALLEN L.—Creal Springs, Ill.

McDONALD, CHARLES—Christopher, Ill.

SOPHOMORES

McCURDY, FRANK—Carbondale, Ill.

McGILURA, LOREN—Granada, Minn.

McPHERSON, GLENN R.—Zeigler, Ill.

MIDDENDORF, ROBERT—Freeburg, Ill.

MILLINER, MALCOLM—Mt. Vernon

MILLS, THOMAS W.—Carmi, Ill.

MILLER, LOUIS V.—Du Quoin, Ill.

MITCHELL, ELLIS—Carbondale, Ill.

MITCHELL, KENNETH—Harrisburg, Ill.

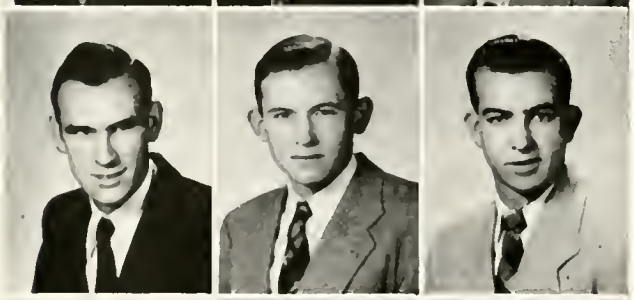

MOBLEY, DARRELL—Norris City, Ill.

MOLL, EMMETT—Vergennes, Ill.

MOSS, PAUL—Christopher, Ill.

NAMETH, CHESTER—West Frankfort

NEIGHBORS, BOB—Belleville, Ill.

NEUNABER, ALVIN—Bethalto, Ill.

NEUNABER, CECIL—Bethalto, Ill.

NEUNLIST, JAMES R.—Benton, Ill.

NORRIS, M. EUGENE—Effingham, Ill.

SOPHOMORES

ODANIELL, JOHN R.—Chicago, Ill.

OGDEN, BILL G.—Marion, Ill.

OUTLAN, WILBURN—Carbondale, Ill.

OXFORD, GLEN—Cave-in-Rock, Ill.

OXFORD, HERSHEL—Cave-in-Rock, Ill.

PARKHILL, EARL E.—Benton, Ill.

PERRY, CHARLES—Harrisburg, Ill.

PHELPS, ROY E.—Robbs, Ill.

PUCKETT, FRED H.—Mill Shoals, Ill.

REIFSNIDER, GENE D.—Murphysboro, Ill.

REINER, GLENDEAN—Harrisburg, Ill.

RICH, WALLACE—Cobden, Ill.

RIFE, BERRY—Anna, Ill.

ROACH, JOHN—Grand Chain, Ill.

ROGERS, DONALD—Sesser, Ill.

RUDE, BOB—St. Louis, Mo.

RUMSEY, D. GEORGE—Harrisburg, Ill.

SAWYER, JOHN—Moro, Ill.

SOPHOMORES

SCHMITT, WILLIAM R.—Mt. Vernon, Ill.

SCHNEIDER, WALTER—Du Quoin, Ill.

SHEPERD, TOMMY—Carbondale, Ill.

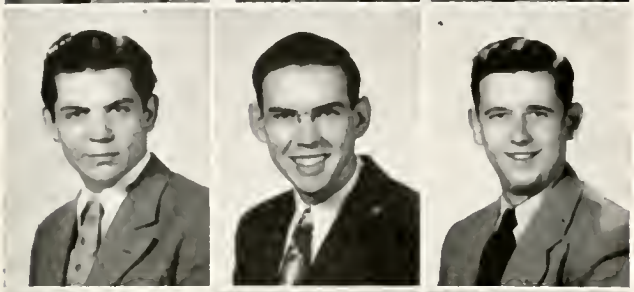

SKELTON, HAROLD—Eldorado, Ill.

SIMS, BYRL—Marion, Ill.

SMITH, HAROLD—Du Quoin, Ill.

SPRUELL, VIRGIL—Albion, Ill.

STEELE, RICHARD—Christopher, Ill.

STEWART, ESTELL—Burnt Prairie, Ill.

STONE, BOB—Crab Orchard, Ill.

STOOKY, WARREN—Belleville, Ill.

STUBBS, THOMAS A.—Shawneetown, Ill.

TATE, JAMES—Texico, Ill.

TATE, WILLIAM—West Frankfort, Ill.

TAYLOR, DEAN—Mulberry Grove, Ill.

TAYLOR, GERALD—West Frankfort, Ill.

TRAVELSTEAD, JACK—Harrisburg, Ill.

TURLEY, PAUL—East St. Louis, Ill.

SOPHOMORES

TURNER, PAUL—Marion, Ill.

WALKER, CHARLES—Anna, Ill.

WARD, WENDELL—Marion, Ill.

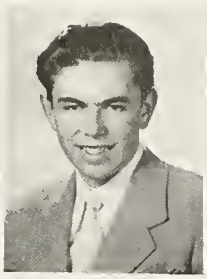

WATERS, WILLIAM—East St. Louis, Ill.

WEAVER, EVERETT—Wayne City, Ill.

WEBB, ERSKINE—Ewing, Ill.

WESHINSKEY, ROY—Marissa, Ill.

WHITEHEAD, JOSEPH—Tunnel Hill, Ill.

WHITLOCK, WILLIAM—Wolf Lake, Ill.

WITTENBORN, LAWRENCE—Steeleville, Ill.

WILLIAMS, ROBERT J.—Carmi, Ill.

WILSON, BILL—Mt. Vernon, Ill.

VORWALD, RICHARD—Granite City, Ill.

Freshman Class Officers

President ..... C. Fred Opper

Vice-President ..... Betty J. Scheurich

Secretary-Treasurer ..... Ruth M. File

FRESHMEN

FRESHMEN

ALLEN, ELIZABETH—Bunker Hill, Ill.

ANDERSON, CLEO—Salem, Ill.

ANDERSON, VIVIAN St. Jacob

ANDREW, FRANCES—Johnston City, Ill.

ATCHISON, NATALIE—Granite City, Ill.

BAINE, BEVERLY—Carbondale

BAKER, SUE—Carbondale

BANKSON, WANDA—Olmsted, Ill.

BAYSINGER, MARY ALICE—Carbondale

BECKEMEYER, IMOGENE—Carlyle, Ill.

BEAN, CHARLES—Eldorado, Ill.

BEASLEY, LILLIAN—Du Quoin, Ill.

BEEN, ANNA MAE—Preston, Ill.

BENSOW, REBECCA—Sparta, Ill.

BERNARD, PATRICIA—Mount Vernon, Ill.

BEVIRT, ALICE—Granite City, Ill.

BOATRIGHT, PATRICIA—Marion, Ill.

BOSTON, MARY—Salem, Ill.

FRESHMEN

BOYD, MARGUERITE—Du Quoin, Ill.

BREMER, BEVERLEE—Berkeley, California

BROOKS, DELLA—Louisville, Ill.

BROWN, LEONA—Du Quoin, Ill.

BROWN, ROSALIE—Akin, Ill.

BRUMMETT, BARBARA—Litchfield, Ill.

BURNAM, NYLA—Harrisburg, Ill.

BURNAM, SYLVIA—Marion, Ill.

CARTER, JACQUELINE—Marion, Ill.

CAVE, BETTY—Opdyke, Ill.

CHANEY, CLERELY—East Prairie, Missouri

CHOISSER, BETTY—Eldorado, Ill.

CIMA, BETTY—West Frankfort, Ill.

CIELAND, GRACE—Cutler, Ill.

COCKRUM, PHYLLIS—Sesser, Ill.

COGGAN, BONNIE—Sailor Springs, Ill.

COLEMAN, KATHLEEN—Marion, Ill.

COLLIGAN, PATRICIA—Granite City, Ill.

FRESHMEN

COX, DORRIS—Omaha, Ill.

CUMMINGS, IRENE—Carbondale

DAVIS, JACKIE—Salem

DICKEY, OPAL—Sims, Ill.

DOERR, RUTH—Elkville, Ill.

DONAHUE, MARY—West Frankfort

EISENHAUER, ANNABELLE—Du Quoin, Ill.

ELDERS, ANN—Carterville, Ill.

ENRIGHT, EDITH—Tamms, Ill.

ETHERTON, HELEN—Crab Orchards, Ill.

ETHERTON, LORA JEAN—Murphysboro, Ill.

FILE, RUTH—Salem, Ill.

FINK, DAISY—Equality, Ill.

FISCHEL, MARY—Arcola, Ill.

FLETCHER, RUBY—Johnston City, Ill.

FLEMING, ANN—Johnston City, Ill.

FLYNN, JUNE—Percy, Ill.

FRAZER, ALBERTA—Pinckneyville, Ill.

FRESHMEN

FRY, JOY—Grayville, Ill.

FULTS, MURIEL—Ava, Ill.

GILKESON, VIRGINIA—Bingham, Ill.

GLADSON, LOIS—Dayton ,Ohio

GROVES, LULA—Carmi, Ill.

GRUPY, CHARLOTTE—Wyanet, Ill.

GUFFEY, JESSIE—Campbell Hill

HALL, CHARLINE—Zeigler, Ill.

HANCOCK, WANDA—Marion, Ill.

HAMMOND, LAURA—Cottage Hills, Ill.

HARPER, JULIA—Carterville, Ill.

HARRIS, ELLEN—Belleville, Ill.

HASE, GWENDOLINE—Dongola, Ill.

HASTINGS, YVONNE—Carbondale

HAUNER, JEANNINE—Murphysboro, Ill.

HEATH, BARBARA—Ridgeway, Ill.

HENSON, ELLEN—Brookport, Ill.

HERNDON, GERRY—Granite City, Ill.

FRESHMEN

HERTEL, NORMA—Mulkeytown, Ill.

HILLER, EVELYN—Royalton, Ill.

HOCKETT, NORMA—Benton, Ill.

BLACK, MARGARET—Murphysboro, Ill.

HOLLER, ERMA—Xenia, Ill.

HOOD, MARY—Metropolis, Ill.

HUDGINS, BARBARA—Carbondale

HUMM, JEAN—Thompsonville, Ill.

ING, JOANN—Herrin, Ill.

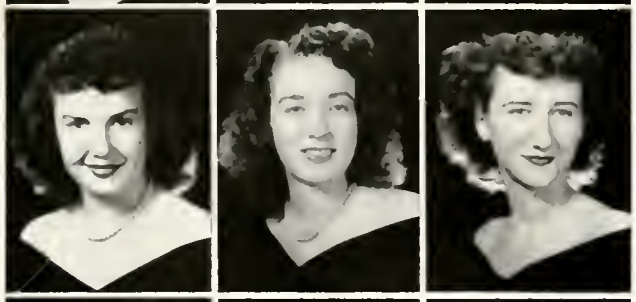

INSKEEP, FERNANDA—Albion, Ill.

IRVIN, MARIANN—Belle Rive, Ill.

ISOM, MARILYN—Christopher, Ill.

JEWELL, MARY—Murphysboro, Ill.

JOHNSON, BONITA—Jonesboro, Ill.

JOHNSON, CARMEN—Anna, Ill.

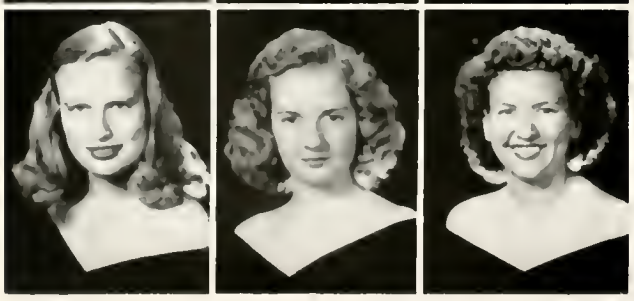

JONES, NANCY—Marion, Ill.

KEENE, BARBARA—Pinckneyville, Ill.

KERN, MARIE—Mt. Vernon, Ill.

FRESHMEN

KRAPER, SUE—Metropolis, Ill.

KRISTOFF, BERTHA—Makanda, Ill.

LAMBERT, GWEN—Carbondale

LANDS, BERNICE—Harrisburg, Ill.

LEE, PHYLLIS—Salem, Ill.

LODGE, DORIS—Willisville, Ill.

LATTING, YVONNE—Salem, Ill.

MALONE, DORTHEA—Johnston City, Ill.

MALONE, JEANNE—Benton, Ill.

MANEESE, PATTE—Herrin, Ill.

MARGENTHALER, MARILYN—Pinckneyville, Ill.

MARTIN, ELIZABETH—Benton, Ill.

MARTIN, JANET—Carbondale, Ill.

McCARTHY, RUNETTE—Carbondale, Ill.

McCLINTOCK, DOLORES—West Frankfort, Ill.

McGOWN, JOAN—Carbondale

McINTIRE, ANETTE—Vienna, Ill.

McKINNEY, NORMA—Carbondale

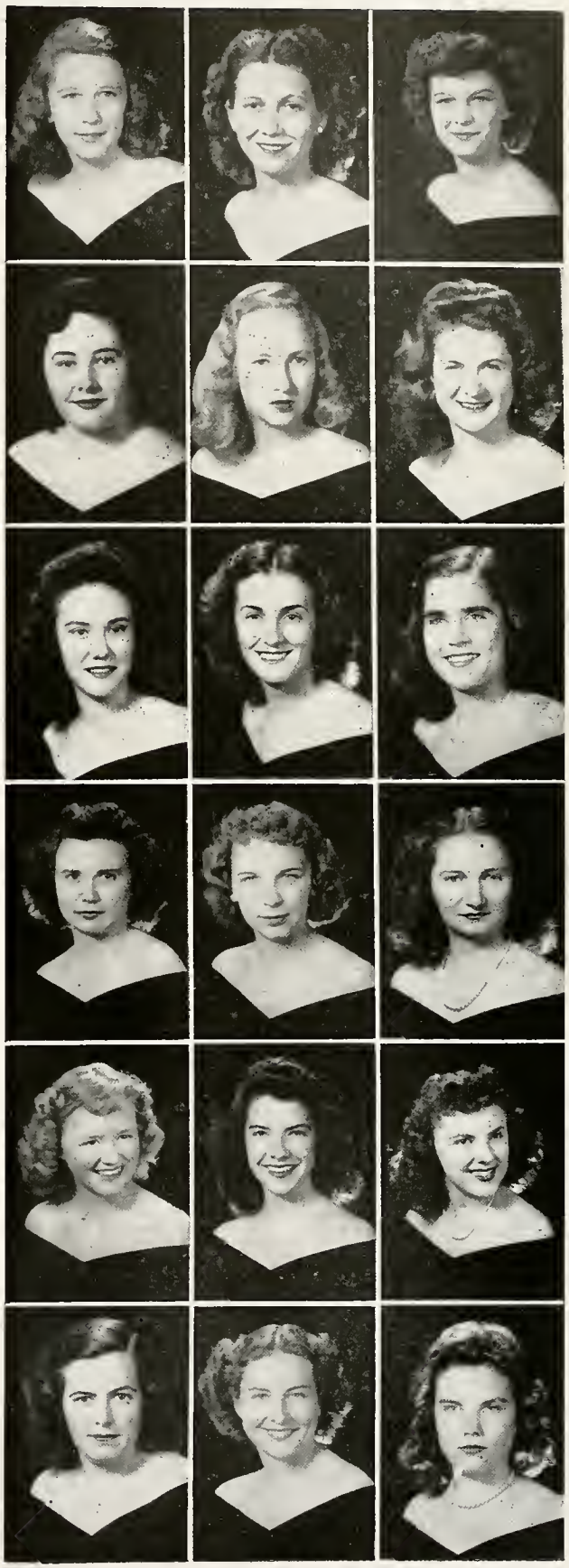

FRESHMEN

McNAIL, CAROLYN—Christopher, Ill.

MEDLEY, VIRGINIA—Vienna, Ill.

MEYER, WILMA—Edina, Minnesota

MIDENDORF, SHIRLEY—Chester, Ill.

MITCHELL, LaDONNA—Murphysboro, Ill.

MITCHELL, WILLA—Herrin, Ill.

MONTI, MARY—West Frankfort, Ill.

NEAL, MINNIE—Benton, Ill.

NEBUGHR, BETTY LEE—Carbondale, Ill.

NICHOLSON, DORIS—Winnfield, Louisiana

OVERBEY, CHARLOTTE—Carlinville, Ill.

PACOTTI, LYDIA—Johnston City, Ill.

PANTALEO, LENA—Du Quoin, Ill.

PARKER, NORMA—Bluford, Ill.

PARTON, LOUISE—Crab Orchard, Ill.

PATRICK, MILLIE—Carterville, Ill.

PECKLER, PATRICIA—Ava, Ill.

PETERSON, BETTY—Creal Springs, Ill.

FRESHMEN

PETTY, DORRIS—Carbondale

PLANTEC, JUANITA—West Frankfort, Ill.

PLAUSKEY, ALICE—Marion, Ill.

PORTER, DOLORES—Alton, Ill.

PULCHER, THELMA—E. Carondolet, Ill.

PYATT, WANDA—Pinckneyville, Ill.

REAGAN, MARIE—Ullin, Ill.

REFIEUNA, MERLINA—Johnston City, Ill.

RENGSTORFF, BETTY—West Frankfort, Ill.

RICE, RUTH ANN—West Frankfort, Ill.

RICH, ANN—Gillespie, Ill.

RICH, SUE—Carterville, Ill.

RICHTER, SELMA—Olsted, Ill.

RIESS, MARILYN—Mascoutah, Ill.

ROBERTS, JO ANN—St. Louis, Missouri

ROE, BETTY—Vandalia, Ill.

ROPER, LEONA—West Frankfort, Ill.

ROSSON, RUTH—Pomona, Ill.

FRESHMEN

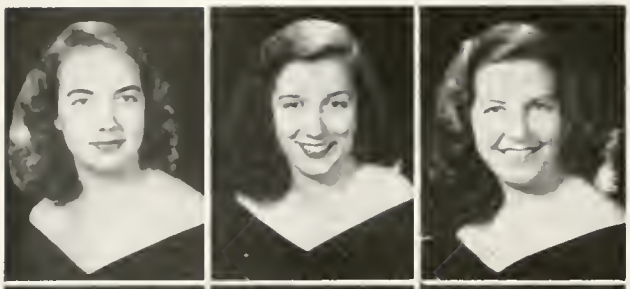

RYAN, SHIRLEY—Benton, Ill.

SCHEWRISH, BETTY—Belleville, Ill.

SCHMIDT, BERNICE—Nashville, Ill.

SIMPSON, PATTY—Benton, Ill.

SKINNER, DONNA—Harrisburg, Ill.

SLOAN, DOLORIS—Centralia, Ill.

SMITH, ALBERTA—Vandalia, Ill.

SOPER, SUE—Odin, Ill.

SPOONER, JEANNIE—Murphysboro, Ill.

STANLEY, WILLMIE—Oklahoma City, Oklahoma

STOVER, LETTIE—Carterville, Ill.

STROUP, BARBARA—Jonesboro, Ill.

STUMPF, FLORINE—Columbia, Ill.

SULLIVAN, JERRI—Mounds, Ill.

SWARTZ, BARBARA—Carbondale

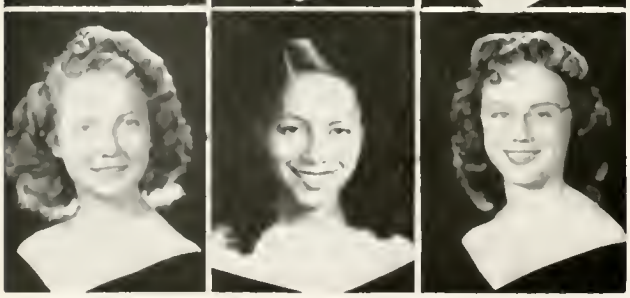

TAAKE, BILLIE—Christopher, Ill.

TABORN, JOYCE—Carrier Mills, Ill.

TEMPLETON, MARJORIE—Pinckneyville, Ill.

FRESHMEN

TERRY, MARY—Carlyle, Ill.

THOMPSON, MARILYN—Alto Pass, Ill.

TODD, DOROTHY—Herrin, Ill.

TOY, LOUISE—Vienna, Ill.

TURNER, ELIZABETH—Carbonlale

VEST, MARION—Xenia, Ill.

WALKER, DOROTHY—Carterville, Ill.

WARDROP, PHYLLIS—Golconda, Ill.

WALTERS, GEORGIA—Carbondale

WATSON, SUE—Alton, Ill.

WEAVER, JOANN—West Frankfort, Ill.

WEAVER, MARION—Mascoutah, Ill.

WEECE, GENEVA—Grand Chain, Ill.

WHATLEY, MARY—Omaha, Ill.

WHITESIDE, ELIZABETH—West Frankfort, Ill.

WHITE, SYLVIA—Carterville, Ill.

WILLIAMS, ELLEN—Metropolis, Ill.

WILLIAMS, JOAN—Clifford, Ill.

FRESHMEN

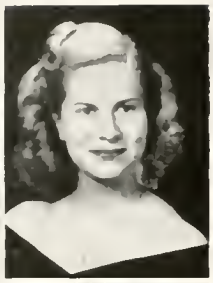

WILLIAMS, SUE—Colp, Ill.

WILLIS, NANCY—Murphysboro, Ill.

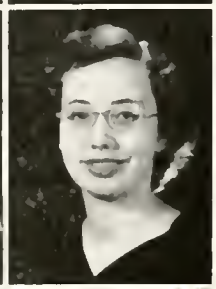

WILLMORE, JO ANN—West Frankfort, Ill.

WOLLERMAN, JOY—Vandalia, Ill.

WOOLARD, NORMA—Johnston City, Ill.

WYLIE, RUBY—Coulterville, Ill.

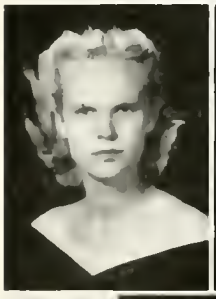

YOURTEE, RUTH—Chester, Ill.

ZUKOWSKI, LEONA—Benton, Ill.

ZESCHKE, MARIE—Carbondale

FRESHMEN

ALLEY, KENNETH DONALD—Carbondale

ARTIS, WAYNE—Mt. Vernon

ASSELMEIER, GLEN—Valmeyer

BADALAMENTI, LEWIS—Edwardsville

BAKER, LYNN—Claremont

BANTEL, MORRIS D.—Murphysboro

BARBRE, JOHN—Carmi

BARRON, RICHARD—Granite City

BASS, STANLEY DAVID—Bridgeport

BAUGH, ROY—East St. Louis

BEAN, DUWARD—Anna

BEATTIE, OSCAR—Rosamond

BENING, LEONARD—Okawville

BIRKNER, CAROL—Murphysboro

BLAIR, EDWARD R.—Sparta

BOSTON, GEORGE—Salem

BROOKS, JAMES—Louisville

BROWN, CHARLIE—Salem

FRESHMEN

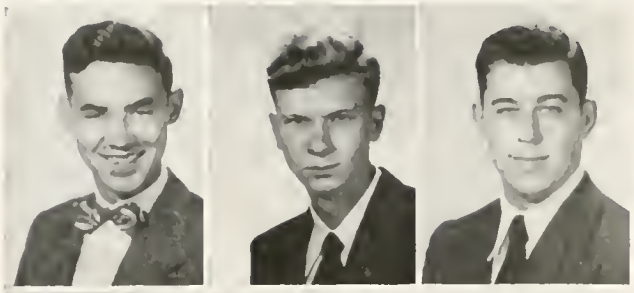

BRUBAKER, ROBERT—Salem

BROWN, TOWLE—Harrisburg

BRUDER, GEORGE—Warsaw

BULLOCK, WILLIAM—Anna

BUTLER, BOYD—Gorham

BUTLER, GILBERT—Raleigh

CAMPANELLA, FRANK A.—Steeleville

CARGAL, JOE A.—Johnston City

CHAPMAN, WILLIAM—Raymond

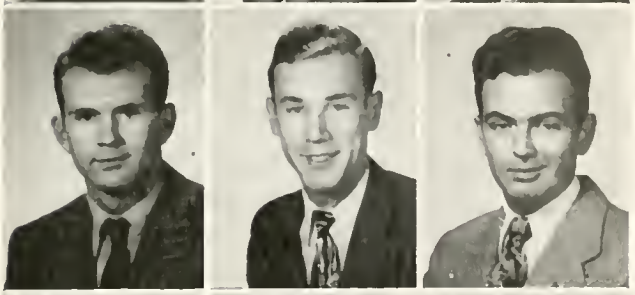

CHILDRESS, JAMES B.—Carterville

CLARK, ROBERT—Vandalia

CLINE, LYLE—Marion

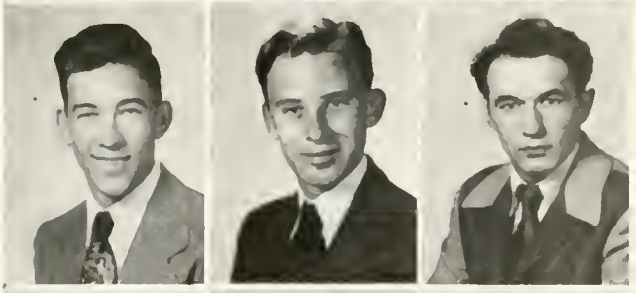

COATS, ROBERT— Woodlawn

CORRELL, ROBERT—Paducah, Ky.

COULTAS, ROBERT—Edwardsville

COVER, DAVE—Tunnel Hill

COX, LLOYD D.—Benton

COX, DALPH—Carterville

FRESHMEN

CRAIR, GLENDAL—Harrisburg

CUMMINS, HUEY—Rosiclare

CUMMINS, JAMES—Harrisburg

DAHNCKE, CHARLES—Ashley

DALLAS, JAMES—O'Fallon

DAVIE, CHARLES—Herrin

DAVIS, DARWIN—Salem

DAVIS, IVAN—Eldorado

DAVIS, ROBERT—Zeigler

DEMSTER, EVERETT—Gorham

DERICKSON, FORRACE—Zeigler

DILLOW, GENE H.—Dongola

DOHANICH, FRANK—Colp

DOTY, RANDALL—Benton

DUNCAN, CHARLES H.—Harrisberg

DUNNING, DONALD—Cairo

ELLIS, GERALD—Carbondale

EVERS, LUTHER—Metropolis

FRESHMEN

FEIGL, FRANK J.—Chicago

FERRELL, DENTON—Marion

FOEHNER, WILFRED—Jamestown

FRASSATO, FELIX—Swanwick

GEORGE, DON—Cypress

GLOECKNER, CARL—Fairfield

GOODE, ELMER—Hartford

GOULD, LEWIS—Louisville

GRAVES, HERMAN—Marion

GRIGGS, ROBERT—Galatia

GRISHAM, LLOYD—Eldorado

HAMILTON, JAMES—McLeansboro

HARRIS, DON J.—Benton

HARTLEY, HAROLD—Centralia

HARTLINE, WILLIAM—Anna

HERZ, PAUL—Elizabethtown

HINDMAN, REX—Du Quoin

HINNERS, EDWARD J.—Metropolis

FRESHMEN

HOLHUBNER, FRED—Olmsted

HOLLADA, WILLIAM—Benton

HUFFMAN, VINCENT V.—Christopher

HUNTER, RICHARD—Carbondale

JACKSON, THOMAS—Sparta

JOHNSTON, BENNIE—Brookport

JOHNSON, JOHN—Norris City

JONES, WYMAN—Carrier Mills

JORDAN, DAVID—Wood River

KERN, DONALD—Belleville

KIMMEL, HAROLD—Thompsonville

KIRK, JOHN—West Frankfort

KNAVEL, RICHARD—Edwardsville

KIESTLER, AMBROSE—Karnak

LAMB, WILLIAM—Golconda

LEMMING, HARRY E.—Christopher

LAVAN, JAMES W.—Ava

LEWIS, NEAL—Broughton

FRESHMEN

LIETZ, ENNO—Okawville

LOFTON, FRANK—Fairfield

MALAN, STANLEY—Greenville

MANDRELL, ROBERT—Mt. Vernon

MANION, JACK—West Frankfort

MARKS, EDWARD—Chicago

MARTIN, LYNN—Norris City

McGREGOR, JOHN—Makanda

McLAFFERTY, JOE—Carbondale

McQUATER, RAY—Tilden

MEYERS, PERRY—Wayne City

MILES, GEORGE—Harrisburg

MILLER, RICHARD—Enfield

MINTON, WAYNE—West Frankfort

MITTENDORF, LESTER—Metropolis

MOBLEY, LEROY—Shawneetown

MOORE, JACK—Marion

MORELAND, FORREST—Grand Chain

FRESHMEN

MORTON, NORMAN—Salem

MONROE, FORREST H.—Herrin

MURRAY, RALPH—St. Louis, Mo.

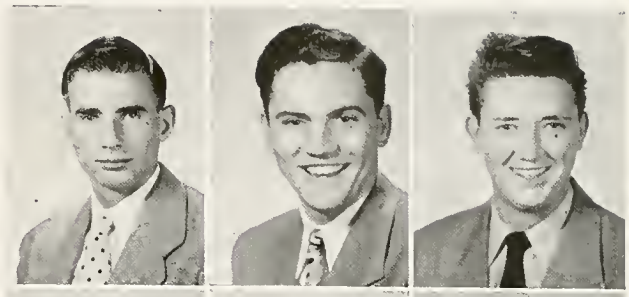

NANTZ, UDELL—Edwardsville

NEAL, JOHN D.—Sparta

NICOL, ROBERT—Belleville

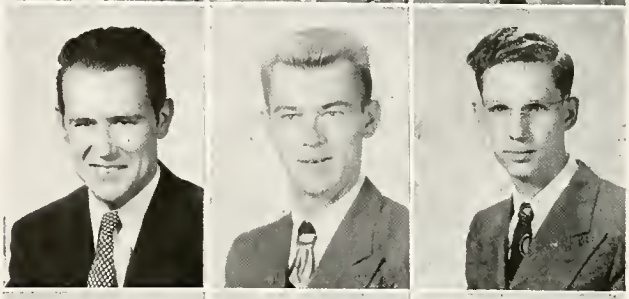

NORRIS, WILLIAM D.—Norris City

OPPER, FRED—Carlinville

PALMER, WILLIAM D.—Orient

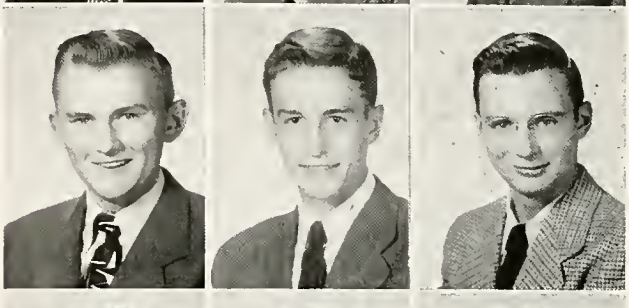

PALMER, HENRY—Carterville

PANKEY, PHILLIP—Harrisburg

PARKER, WILLIAM—Vienna

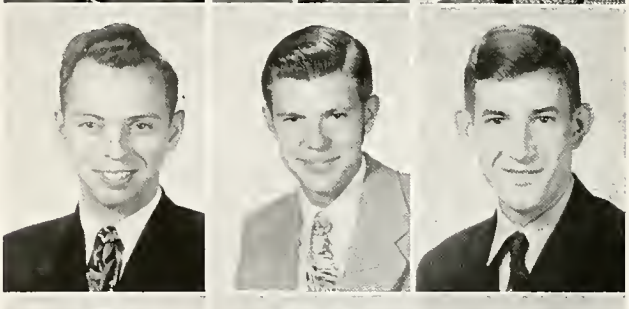

PATTERSON, HAROLD—Centralia

PHILLIPS, DEAN—Thompsonville

PITKIN, JAMES—Carbondale

POLANCE, ROBERT—Harrisburg

PRINCE, JOHN F.—Benton

PROCTOR, ROBERT—Zeigler

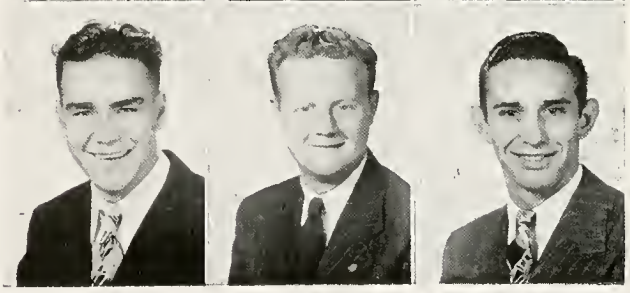

FRESHMEN

QUILLMAN, CLIFFORD—Valier

RECTOR, GEORGE—Fairfield

RENDLEMAN, DAVE—Anna

RENFRO, JAMES—Carbondale

RICHMOND, DAVID H.—Christopher

ROBERTSON, JAMES—Elizabethtown

ROBERTS, ROY A.—Belleville

ROBINETTE, FORREST—Edwardville

ROBINSON, MAX—Litchfield

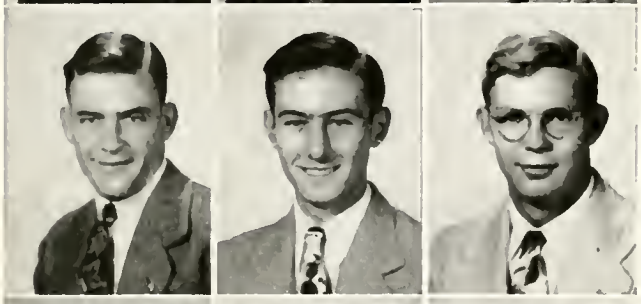

ROSCOW, PERCY—Red Bud

ROSS, ROBERT—Greenfield

RUDOLPH, BOWMAN—Grayville

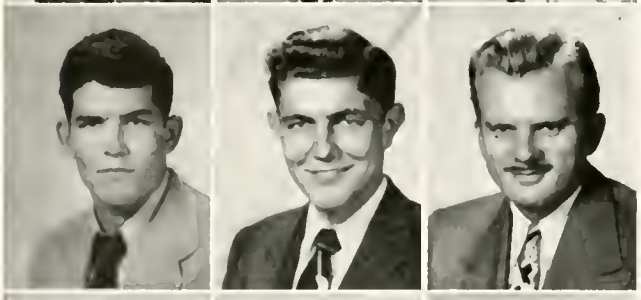

RUSH, DAN—Metropolis

SACKETT, WILLIAM—St. Jacob

SANDBERG, BERNARD—Carbondale

SANDERS, EARL—Herrin

SCHNEIDER, JOHN—Metropolis

SCHOENE, ROBERT—Trenton

FRESHMEN

SCHUMN, Floyd—Bluford

SCHWARM, GERALD—Ohlman

SHACKELFORD, HOWARD—West Frankfort

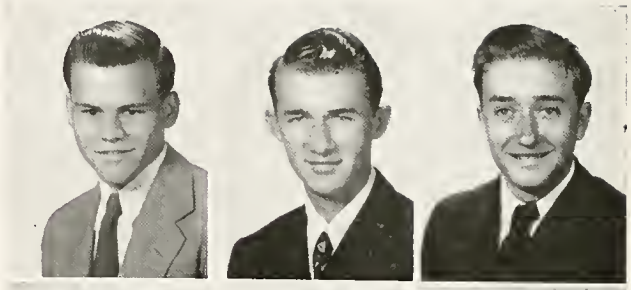

SHAFTER, JAMES—Carbondale

SHANNON, ORLIE—Grand Chain

SHEPPARD, J. D.—Marion

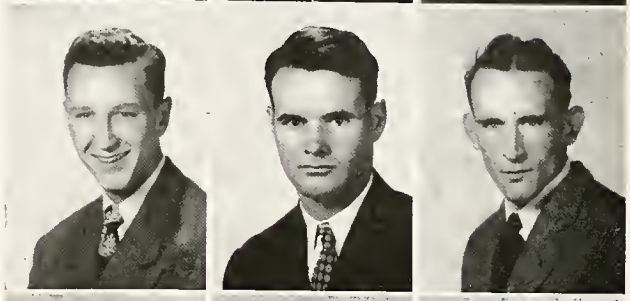

SIMMS, JOE—Sparta

SITTER, LLOYD—Anna

SLOAN, ALEXANDER—McLeansboro

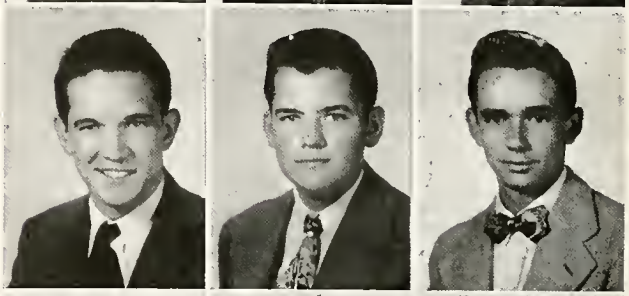

SMITH, DICK—Fairfield

SMITH, VICTOR C.—Galatia

STACY, DONALD—Cave-in-Rock

STANFORD, OSCAR—Salem

STEVENS, ROBERT—Marion

STOKER, CARL—Metropolis

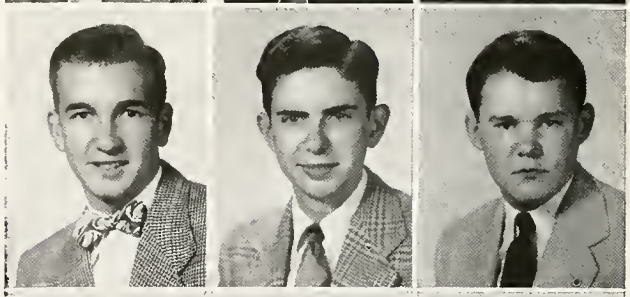

SUTTON, CALVIN—Harrisburg

SWINK, LEAVELL—Dongola

TATE, DONALD L.—West Frankfort

FRESHMEN

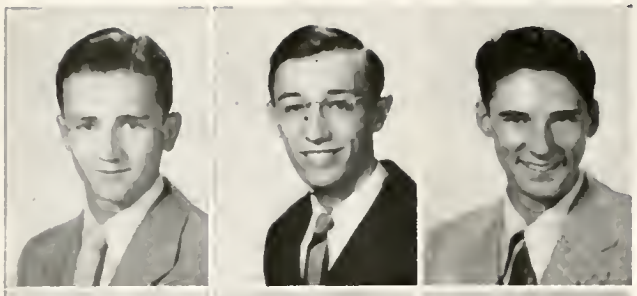

TATE, CHARLES G.—Harrisburg

TALIANA, LAWRENCE—Mt. Vernon

TAYLOR, DENNIS M.—West Frankfort

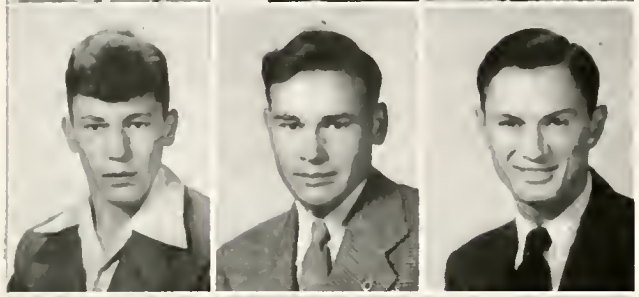

THOMPSON, JOHN—Elizabethtown

THROGMORTON, JOE—Makanda

TUCKER, CHARLES—Eldorado

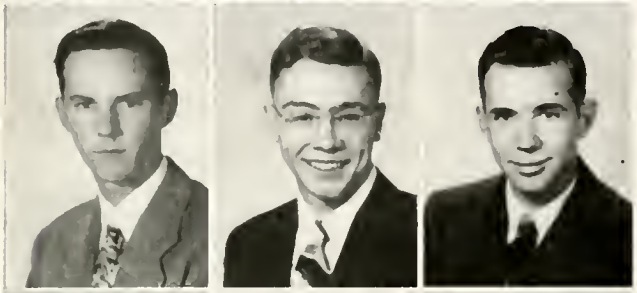

VERNOR, OLIVER—Wood River

VOGLER, RICHARD—Carbondale

VON TUNGELN, GEORGE—Golconda

WADE, LANGLEY—Ashley

WAGNER, WILLIAM—Granite City

WALKER, JAMES M.—Marion

WALSH, WILLIAM—Salem

WARD, LARRY—Marion

WEAVER, BERNIE—Wayne City

WELSBECKER, MILTON—Mt. Vernon

WHITLOCK, MAX—Harrisburg

WITTENBRINK, DONALD—Dix

FRESHMEN

WILLIAMS, WILLIAM E.—Zeigler

WILLIAMS, FREDERICK—Vandalia

WILSON, DALE—Fairfield

WILSON, RUSSELL—Springfield

WITTENBORN, CHARLES—Steeleville

WOOLDROME, CHARLES—Texico

WRIGHT, NORMAN—Vandalia

WYLLIE, GENE—Marissa

YATES, HARLAN—Rinard

YATES, ROBERT—Shelbyville

ATHLETICS

"Doc" Lingle Lynn Holder "Abe" Martin Bill Freeburg Harlan Hodges

Coaching Staff

Glenn "Abe" Martin has been athletic director at Southern since 1942. Martin also is head coach of the football and baseball squads.

Leland "Doc" Lingle is the coach with the longest term of service at Southern. Lingle is the head coach of the Cross Country and Track squads, and also serves as an assistant in football.

William Freeburg is head coach of the Tennis team and coach of the Gym team. Freeburg also serves as head coach of the 'B' team in football.

Lynn Holder is the coaching head of the basketball and golf teams, and also is an assistant coach in football.

Harlan Hodges served as assistant coach in football and basketball this year. He leaves at the end of this year to accept a position at Murray State Teachers College in Kentucky.

AUTUMN

THE FIRST ANNUAL

The 1947 edition of the Southern football squad captured the IIAC championship and topped off their very successful season with a victory in the First Annual Corn Bowl at Bloomington on Thanksgiving Day.

Football Results - 1947

	SO.	OPP.		SO.	OPP.
Scott Field	58	0	Arkansas State	12	7
Evansville College	0	7	Normal	6	6
Indiana State	6	21	Eastern	33	13
Western	7	0	Cape Girardeau	20	13
Northern (Homecoming)	20	0	North Central (Corn Bowl)	21	0

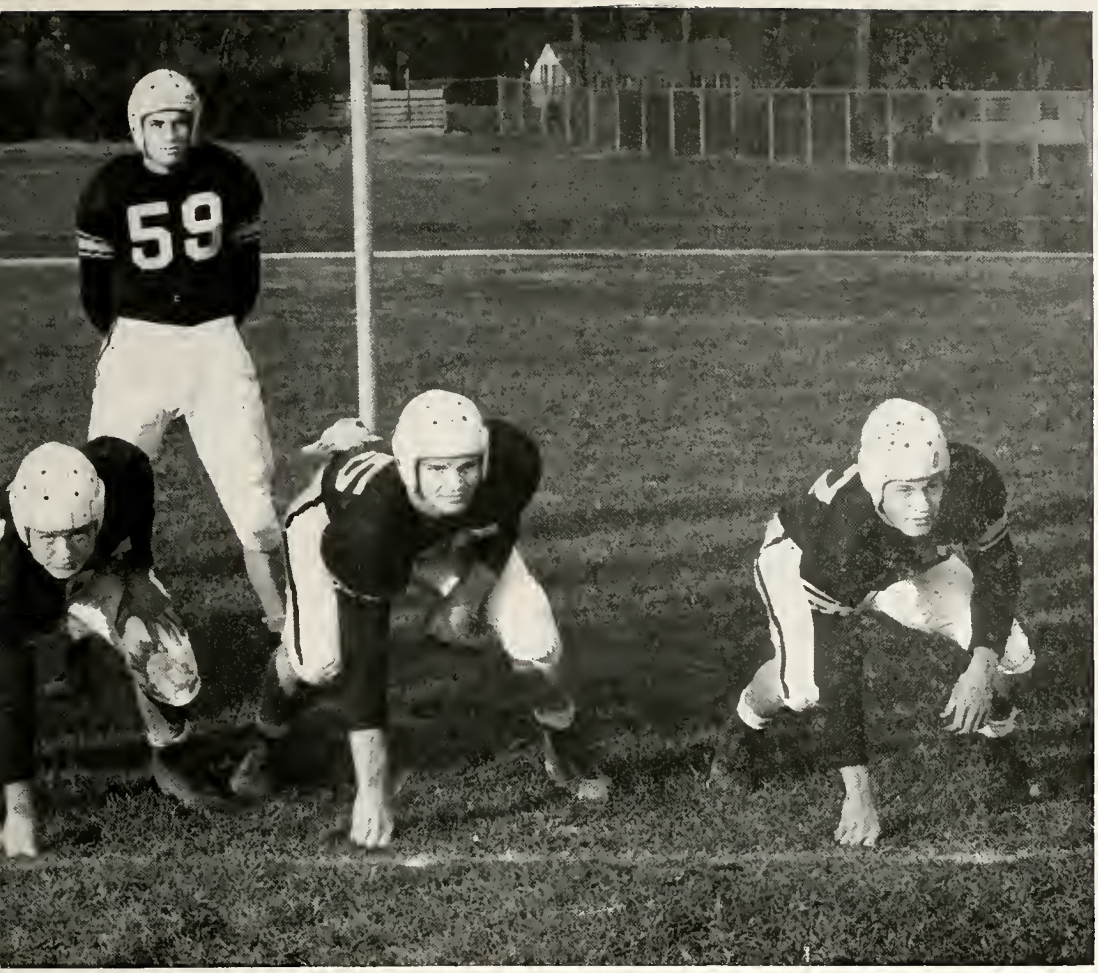

IIAC CHAMPS 1947

CORN BOWL CHAMPS

Coach Abe Martin and Captain Charles Mathieu admire the trophy that was presented to Southern for winning the First Annual Corn Bowl game.

Don Riggs

Richard Seelman

Jim Lovin

Charles Mathieu

Bob Etheridge

Bob Colburn

Charles Heinz

Joe Hughes

Bill Cosgrove

Leedio Cabutti

J. Pierone

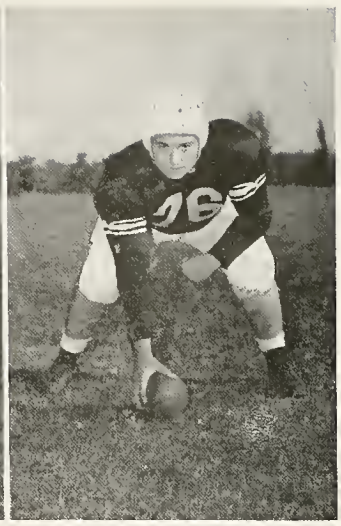

Charles Crouch

George Beltz

Galan Davis

Bill Malinsky

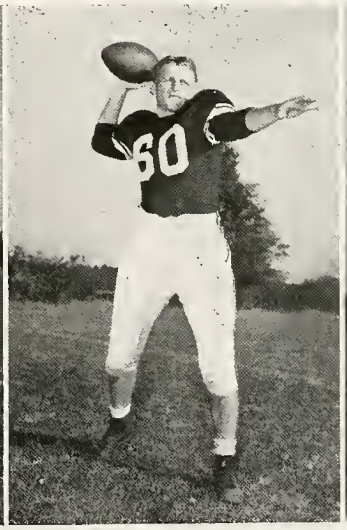

Jack Stevens

Howard Jones

June Gross

Warren Littleford

Bill Wilkinson

Brett McGinnis

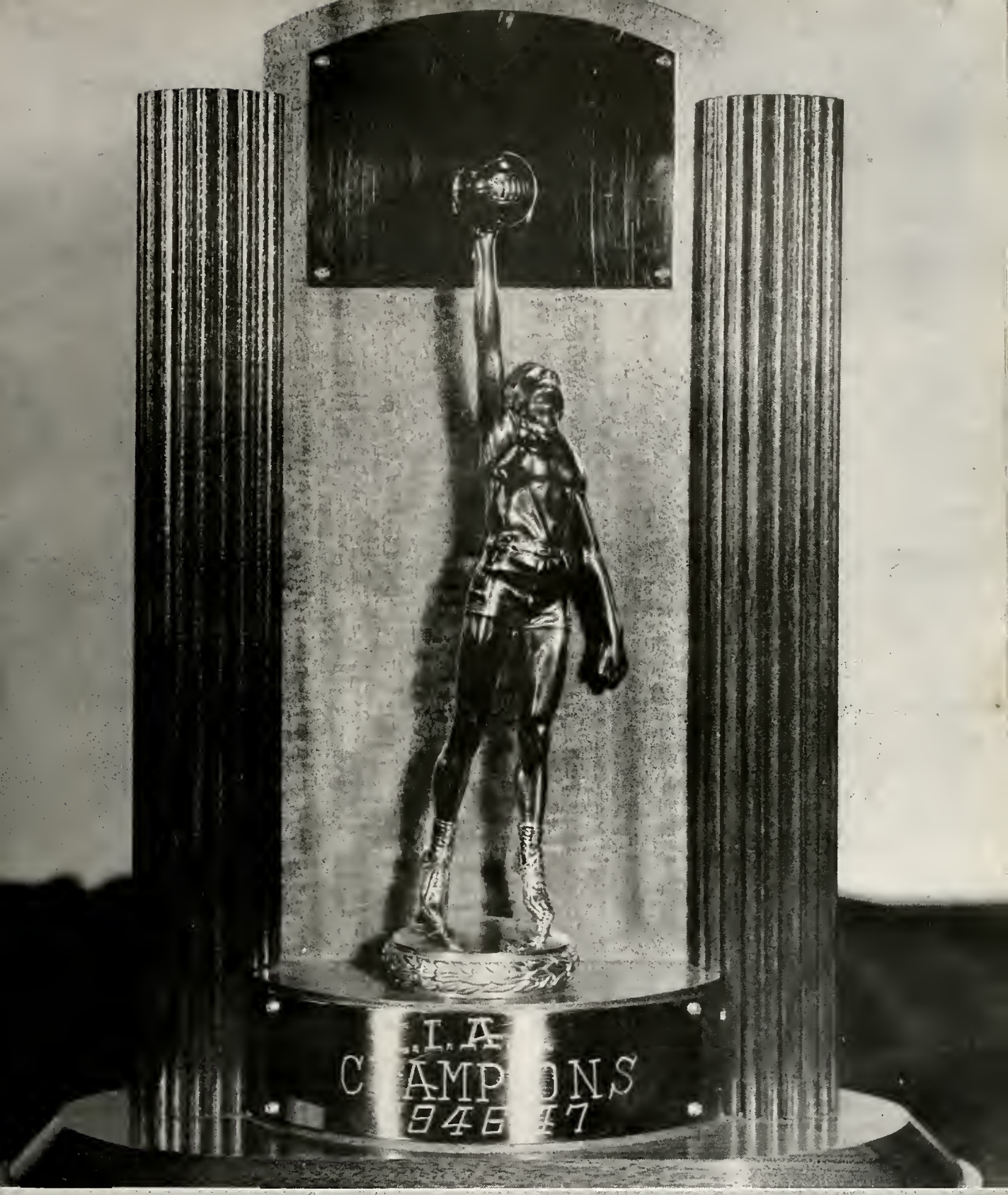

WINTER

BASKETBALL '47 & '48

I. I. A. C. CHAMPIONS

Illinois Representative To National Tournament

For the second straight year Coach Lynn Holder's Maroon eagers won the IIAC. In one of the most successful seasons in the schools basketball history, the squad won 22 and lost 4.

The team also traveled to Kansas City for the national tournament for the fourth successive year, where they were defeated in the second round of the tourney.

Coach
Lynn Holder

Captain
Quentin Stinson

I. I. A. C. CHAMPION'S SCHEDULE

	So.	Opp.
Scott Field	96	32
Evansville	48	39
Murray State	71	58
Arkansas State	47	37
Cape Girardeau	54	45
Milliken	72	50
Shurtleff	73	53
Cape Girardeau	63	43
Evansville	60	62
Millikin	53	71
Northern	52	51
Cape Girardeau	72	45
Eastern	58	54
Arkansas State	72	42

	So.	Opp.
Western	73	58
Indiana Central	76	69
Normal	79	63
Northern	51	39
Western	72	48
Eastern	73	52
Evansville	64	47
Normal	71	46
Western	69	47
Millikin	61	58

Kansas City Tournament

	So.	Opp.
Southern Oregon	54	50
Manhattan College	42	52

I. I. A. C.

Paul Beaty

Quentin Stinson

Quentin Stinson was chosen All-Midwest center in Class B schools by Collegiate Magazine. He was also center on the All Conference first team.

Jack Eadie was placed at guard on the All Conference first team.

Bob Colburn

Charles Goss

Jack Eadie

CHAMPS

Oliver Shoaff, guard and Bob Colburn, forward, were both placed on the All I.I.A.C. second team. Joe Hughes, forward from West Frankfort, was given honorable mention in the All Conference selections.

Oliver Shoaff

Jack Long

John Goss

Joe Hughes

Galan Davis

Lunnenman Palmer Keene Burden
Lingle McLafferty Miller Dorris

CROSS COUNTRY '47

Joe McLafferty, IIAC champion

Southern was very strong in cross country this year. They lost only one meet, to Eastern Illinois.

Joe McLafferty led the team, and was undefeated in conference competition throughout the year.

	So.	Opp.
EASTERN	26	30
Eastern	31	24
Western	44	17
Western	44	15

McCardy

Cox

Cross

BOXING

Three of Southern's Golden Glove entries are pictured above. Dan Cox (center), lightweight from West Frankfort, and Don Cross (right), heavyweight from Christopher, battled their way through the local fights at Herrin and Centralia, but were defeated at the Western Division matches at Chieago.

Jack McCardy (left), light-heavyweight from Herrin, fought only in the Herrin and Centralia fights.

GYM TEAM

The Gym team was reorganized this year for the first time since before war. Under the direction of Bill Freeburg the group made wonderful progress; and are looking forward to actual competition next year.

The team gave exhibitions at most of the home basketball games and at several nearby high schools.

Paul Dempsey

Bob Neighbors

Charles Arensman

Bill Parrish

Glenn Whittenberg

Kifton Dillow

Jack Hayse

Sigma Sigma Sigma

Jo Bunch
Sue Collins
Veda Hallam
Rennette McCarthy
Doris Madden

Chi Delta Chi

Lloyd Evilsizer
Max Robinson
Carlos Pleshe
Kenneth Hedges
John Crosley

Delta Delta Chi

Jerry Hancock
Dick Thomson
Jack Bennett
Bill White
Jack Bonnevier

Pi Kappa Sigma

Jerry Schnaare
Donna Staff
Marge Bechtlofft

Nu Epsilon Alpha

Dick Van Reeden
Roger Downey
Bob Carmody
Bob Schneider
Dick Hemmingsen

Sigma Beta Mu

Harold Patterson
Seward Van Patten
Edgar Alms
Ward Armstrong
Walter Frazer

Delta Sigma Epsilon

Madge Crum
Mary Donahue
Betty Unger
Ruth Ann Rice
Dorothy Gilbert

Kappa Delta Alpha

Carl Wimberly
Cecil Neunaber
Waldo Grigoroff
Truman Hill

ATHLETIC AWARD

Quentin Stinson was the winner of the Jack Dempsey Award, as the most valuable athlete of the year to Southern.

Stinson, from Eldorado, was a three letterman here at Southern, as he lettered in basketball, track, and football.

He was three times All-Conference center in basketball, and is presently the holder of the Southern discus record in Track.

He was recently named in the Collegiant magazine as an outstanding center in college basketball.

Another award, although not as glamorous, came from the Egyptian sports editor, who thanked Stinson for being of such news value. Stinson's name appeared in the Egyptian every week from December to June during the past year.

SPRING

BASEBALL '47

Southern fielded its first baseball team since 1924 last spring. Coach Martin's charges won three and dropped six during the season.

	So.	Opp.
Evansville	7	4
Eastern	4	8
Eastern	3	7
Arkansas State	2	4
Centralia (Ill. State Leg.)	6	10
Shurtleff College	7	17
Arkansas State	10	2
Shurtleff College	3	4
Eastern	10	3

George Sawyer, captain for 1948

Quentin Stinson
John Algee

Under the capable direction of Coach Lingle the Southern 1947 thinclads went undefeated during their regular schedule. To close the season the team traveled to DeKalb for the conference meet, where they placed second behind a strong Northern squad. Stinson set a new record in the discus. Beltz and Brake both broke the S.I.U. 880 record. Algee was outstanding in the sprints during the year.

George Beltz
Sonny Brake

	So.	Opp.
Evansville	119	12
Normal	79½	51½
Eastern	84	47
Shurtleff	114	17

TRACK - '47

TENNIS

Coach Bill Freeburg

The Southern netsters swept through a brilliant season in the spring of '47, when they lost only two matches throughout the entire season. Coach Freeburg's squad also captured the conference meet.

	So.	Opp.
Evansville	9	0
Normal	7	2
Eastern	9	0
Arkansas State	6	0
Arkansas State	6	0

GOLF

For the first time in the history of the school, Southern was represented in golf. In their initial season on the links, the squad under the direction of Coach Lynn Holder, won two meets and lost two.

	So.	Opp.
Evansville	8	10
Western	6½	5½
Arkansas State	8½	3½
Shurtleff	5	7

Jean Stehr

Physical Education for Women

Dorothy Davies

WOMEN'S ATHLETIC ASSOCIATION

Theresa Ivanuck

Mrs. Dorothy Muzzey

ACTIVITIES

Nu Epsilon Alpha Fraternity

Nu Epsilon Alpha is the youngest of the fraternities at Southern. This group has been very active on the campus throughout the year. It held a winter and spring formal dance, in addition to sponsoring the Henry Hinkley Memorial award which is given to the outstanding athlete at Southern each year. The N.E.A. chapter house is located at 808 S. University. Officers for the past year were: John R. O'Daniell, president; Robert J. Williams, vice-president; Melvin Whittenborn, secretary; Roger Dean Downey, treasurer.

Sigma Beta Mu again has shown leadership on the campus throughout the year. It has participated in every event of the year at Southern, and its members have been outstanding in the various fields in the community. The main chapter house is at 709 W. Freeman and an annex is located on West Jackson htreet. It had a basketball team in the school intramurals and one in the city basketball league.

Officers for the past year were: Robert O. Veach, president; Earnest J. Knowles, vice-president; Quentin P. Stinson, treasurer; Seward L. Van Petten, secretary.

Sigma Beta Mu Fraternity

Kappa Delta Alpha Fraternity

Kappa Delta Alpha was first organized in 1933 and through the years has grown to be one of the outstanding fraternities at Southern. Its outstanding achievement was sponsorship of the Southern Service award and the K. D. A. all-school variety show. Members were active in all school functions throughout the year, and had fine basketball and bowling teams. Their home is at 502 S. University and they are sponsored by William "Pat" Randle. Officers are: Norman L. Nilson, president; Lester A. Bickle, vice-president; Virgil E. Spruell, Jr., secretary; and William H. Albers, treasurer.

Chi Delta Chi celebrated its fifteenth anniversary as a social fraternity on Southern's campus this year. The Chi Delts won several awards in different events during the year and participated in all the school functions. They gave a winter and spring formal dance, and were represented in all the intramural contests.

The fraternity has acquired a new home, located at South Washington. Their sponsors are Dr. E. C. Coleman, and Raymond H. Dey.

Officers for the year were: Dan Cox, president; Edward J. Howenstein, vice-president; Bill G. Johnson, secretary; and Lloyd R. Evilsizer, treasurer.

Chi Delta Chi Fraternity

Delta Delta Chi Fraternity

Delta Delta Chi, campus social fraternity, moved to 1006 South Thompson last fall. It has had a highly sucessful year on campus and has produced some of Southern's outstanding individuals. It gave a spring and winter dance, and co-operated in all school functions.

Officers for the past year were: Jack D. Walker, president; Russell E. Fairburn, vice-president; Clem G. Wiedman, secretary; and George T. Mitchell, treasurer.

The Intra-Fraternity council is the governing body for all social fraternities on Southern's campus. It is composed of three representatives from each of the five fraternities, and the officers rotate.

This council each year sponsors the spring sing festival, a most-valuable fraternity man award, and a scholarship contest.

Members this year were: Dan Cox, Carlos R. Pleshe, Bill D. Hudgens, Thomas D. Middleton, Charles R. Heinz, Robert O. Veach, Rodney Kraatz, Fred L. Senters, John R. O'Daniell, Robert R. Curtis, Waldo Grigoroff, Russell E. Fairburn, Jack D. Walker, John A. Bonnevier, and John D. Landis.

Interfraternity Council

Delta Sigma Epsilon Sorority

Alpha Delta Chapter of Delta Sigma Epsilon was organized at Southern in 1928, the first national education sorority on the S. I. U. campus.

Annual social functions are open house, Christmas and spring teas, and several formal dances. It also awards a scholarship to an outstanding sophomore girl.

The Delta Sigma Epsilon house is located at 808 S. University. The officers for the past year were: Jane C. DeLap, president; Dorothy K. Pratt, vice-president; Doris J. Coleman, secretary; and Betty L. Mitchell, treasurer.

Shrangri La

Shangri La, 610 S. University, is one of several houses for girls organized in fall '47. Shangri La participated in homecoming decorations competition with a lovely design. They were active in all other school functions throughout the year.

Houses

Doyle Dormitory is the new designation of the Baptist Foundation sleeping quarters. It is primarily a house for Baptist students attending Southern. Very high standards are held by this group both in the Dorm and on the eampus. Taylor Neeley was president during the year.

Doyle Dormitory

The officers at Pi Kappa Sigma for the year were: Velma L. McCormick, president; Charlotta J. Raubach, vice-president; Dorothy J. Sager, secretary; and Peggy L. Browning, treasurer.

Pi Kappa Sigma Sorority

Alpha Xi chapter of Pi Kappa Sigma was founded at S. I. U. in 1939. The Chapter house is located at 806 S. University.

This year's activities included an open house, a formal Christmas tea, and the annual Valentine formal dance.

Pi Kappa Sigma limits its membership to those high in scholarship, student activity, and special talents. Pi Kappa Sigma is one of the outstanding sororities on the Southern campus, and has in its membership some of the outstanding students at S. I. U.

Mestaba

Mastaba, house for girls, 203 Pears, was organized in fall of '47. Several members are on the Egyptian Staff, and others are active in several organizations on the campus.

Houses

At 712 S. University, known as Johnson's Co-op, is "home away from home" for 19 girls. Some of their activities are a Christmas party, a hay ride and participation in the basketball tournaments.

Officers are: Lydia Pacotti, president; Martha P. Stallings, vice-president; and Helen J. Fildes, secretary.

Johnson's Co-op

Normandy

Normandy, 701 S. University, house for girls, was organized in 1944. The girls are very active in S. I. U. and other activities on the campus.

Officers are: Janice D. Hocker, president; Elizabeth J. Hardin, vice-president; Marilyn Z. Margenthaler, secretary; and Eula M. Heape, treasurer.

Houses

Turner 12 is an organized independent house for girls, located at 705 S. University.

Turner 12'ers are very active in campus activities during the year.

Officers for the year were: Madolyn Fisher, president; Leola Tilmann, vice-president; Lois L. Foltz, secretary; Wyonye Y. Young, treasurer.

Turner 12

Tamarack

Tamarack, girls' boarding house, underwent change of ownership during the fall term. Their members participated in all phases of homecoming and in several other school endeavors.

Tamarack is located at 814 South University.

Houses

Bedlam Hall, organized in the fall of '47, is under the sponsorship of Harlin Hodges. It is located at 204 West Grand.

Charles Koch is president; William E. Williams, vice-president; and Darce G. Rumsey, secretary-treasurer.

Bedlam Hall

The Manor

For several years, 695 South University has been a boarding house for boys. This year it became organized and is known as the Manor.

Officers of the Manor are: James Cannon, president; Charles H. Twitty, vice-president; William Moskoff, secretary.

Houses

The house of Three Twelve was organized several years ago. The girls in this group have been active in many of the functions on campus throughout the year.

The "House" is located at 312 West Grand.

House of 312

Art Club

The Art Club was organized in fall of '46, and is open to all students interested in art. They were very instrumental in designing and helping make the queen's float for homecoming.

Miss Farnham is sponsor of the group.

Organizations

Alpha Alpha chapter of Gamma Delts, national association of Lutheran students, was organized on the campus in '46.

Officers for the year were: Alvin H. Neunaber, vice-president; Marion N. Weaver, secretary; and Lee E. Unger, treasurer.

Gamma Delta

Sphinx Club

The Sphinx Club is made up of students on campus who serve Southern "over and above their scholastic and extra-curricular activities." It is the highest non-scholastic award bestowed by the University.

Officers are: Leedio Cabutti, president; Quinten P. Stinson, vice-president; James B. Dodd, secretary.

Organizations

Delta Phi Kappa is the women's athletic sorority at Southern. Their members sold refreshments at several athletic events and they attended the national convention of Delta Phi Kappa in Kansas City in April.

Delta Phi Kappa

Sigma Sigma Sigma sorority was first founded on Southern's campus in 1931, and has held continually to high standards for all its members. They have been represented in all school functions during the year, and were the leading group in several. The Tri Sigma house is located at 810 South University.

Officers for the year were: Veda H. Etheridge, president; Betty B. Dodd, vice-president; Mildred L. Lawson, treasurer; and Lois E. Fox, secretary.

Sigma Sigma Sigma Sorority

Commerce Club

The Commerce club, organized in 1917, strives to increase the commerce student's knowledge of modern business problems by providing professional business and social experiences through the various activities of the club.

Officers are: Harry R. Woods, president; Marjorie Bechtlofft, vice-president; Norma Trotter, treasurer; and sponsor, Dr. John W. Scott.

Organizations

The Southern Homemakers club is composed of majors and minors in home economics.

The club's purpose is to acquaint members with problems in that field. The sponsor is Miss Lucy K. Woody.

Officers are: Mary E. Schmidt, president; Mary A. Ivers, vice-president; Elizabeth L. Martin, secretary; and Marion White, treasurer.

Home-makers

Ag Club

The Agriculture club, composed of boys interested in the science of agriculture, is under the dual sponsorship of Mr. Alex Reed and Dr. Lowell R. Tucker.

Officers are: Howard Sparlin, president; James Brooks, vice-president; Ardell Kimmel, secretary; Fred Holhubener, treasurer.

Organizations

The Pre-Med club, under the sponsorship of Dr. Victor H. Beinke, is composed of students doing preparatory work in the field of medicine.

Officers are: Carl B. Ferrell, president; John M. Johnson, vice-president; Delmar L. Porter, secretary; and Gene G. Sloan, treasurer.

Pre-Med Club

Seniors

Anthony Hall, Southern's campus dormitory for girls, houses 120 co-eds.

The Hall holds numerous recreational activities among them an annual open house, a formal Christmas dinner and a spring formal dance. This year they have graciously consented to use their dining room for all-school dances.

Anthony Hall

The Hall regularly contributes girls to important posts and activities on campus, and is a recognized center of the I. S. U.

Freshmen

Juniors

At homecoming this year, Anthony Hall took first place in "A" class floats, and Joan Fairbairn was elected homecoming queen. The Hall is also active athletically, putting a strong basketball team on the floor and a powerful hockey team on the field.

Kinuye Jitodai who won the Girls' Service to Southern award, is president of the Hall.

Anthony Hall

Miss J. M. Barber, who has been director of Anthony Hall for many years, has retired due to pressing academic duties. Miss Maxine Vogely has assumed duties as mentor, ably assisted by Miss Doris Sewell.

Sophomores

Newman Club

Newman club was organized in 1928. Its purpose is to co-ordinate the Catholic students of the Southern campus. It is now one of the largest groups on campus. This group is sponsored by Mrs. Elizabeth Meehan.

Organizations

The object of Zoogenica is the promotion of interest and orginal thought in zoology and the provision of social functions for its members. Membership is open to faculty members of the zoology department and to students who have completed one term of work and are enrolled in the second term.

Zoogenica

A. C. E.

The association of Childhood Education is an international organization of kindergarten-primary teachers. Its purpose is to promote edueational opportunities for small chidren.

Organizations

The Future Teachers of America is an organization of students in the College of Education, who intend to teach. The officers are: William R. Staudacker, president; Mary L. Leathers, vice-president; Nina Crawford Aikman secretary-treasurer. It is sponsored by Willis E. Malone.

F. T. A.

Egyptian

In the fall of 1947 it became possible to earn regular university credit for work on the Egyptian, and the newspaper became a laboratory for all classes in journalism.

Staff members have served as follows: Fred L. Senters, editor; Donald R. Grubb and Shirley H. Ware, news editors; Harry Woods, business manager; Charles F. Harris and Dolan W. Ginger, sports editors; Mary A. Newsom; feature editor; Oliver W. Vernor, photographer; Marion F. Oelheim and Betty J. Kish, circulation managers.

Organizations

Reporters for the Egyptian are enrolled in a Journalism Labratory course if they desire credit, but anyone may contribute to the paper. Dr. Viola DuFrain is fiscal sponsor, Robert A. Steffes is editorial sponsor.

Egyptian

Student Council

The Student Council is the voice of the students at Southern. The council sponsored several all-school dances, and many other events during the school year. Members are elected to the council by written vote of the student body. Joan Fairbairn served as president of the council for the past year.

Members are: Thomas D. Middleton, Esther P. Pajak, Veda H. Etheridge, Richard H. Hemminsen, Jo Bunch, Edward J. Howenstein, Margie P. Hinkle.

Organizations

The Little Theatre was very active the past year. They produced the homecoming play, sponsored the winter one-act play contest, and also gave a spring production. Lois "Pinky" Sprinkle was elected president and served during the year.

Little Theatre

Low and Slow

The Low-Slow flying club was organized in 1946. The club owns two airplanes and are able to give qualified flying instructions. It is a cooperative group with each member having equal interest in the airplanes.

Organizations

The Girls Rally was organized in 1939 with the purpose of promoting school spirit on the campus. As a group they have chartered busses, led pep rallies, and help generally during the school year. Oleva Lovelace is president and Mary Alice Ivers, secretary-treasurer.

Girls Rally

FEATURES

Weekly Dance Committee

The weekly dance committee was organized at the beginning of the winter term. It was composed of representatives from all organized houses on the campus. The purpose of the group was to give an all school dance each week.

Every week two different organizations sponsored the dance. Most of the dances were given in Anthony Hall. The one exception, and the outstanding dance, was the Kappa Delta Alpha—House of Seven Gables—dance which was given in the Old Science gym where music was furnished by a very fine dance band.

KINUYE JITODAI

Seattle, Washington

Carlos and Kin were chosen by an impartial board of faculty members, as having done the most for Southern during their time on the Southern Campus. They were both presented gold wrist watches, as awards for their service to Southern. The awards were given by the Kappa Delta Alpha fraternity.

CARLOS PLESHE

Buckner, Illinois

LIBRARY

Staff of the University Libraries is composed of 11 full-time professional members. Miss Elizabeth Opal Stone serves as acting director of the University Libraries. The Technical Processes department is headed by Miss Esther Shubert, who is assisted by Miss Dorothy Heicke and Miss Thera Cavender. Miss Ruby Kerley is in charge of the Reference department. The Circulation department is headed by Miss Thelma Lynn who is assisted by Miss Grace Kite, Mrs. Zella Cundall and Mrs. Joseph Melvin. Miss Golda Hankla is in charge of the Reserve department of the Library. Mrs. Marjorie Stull serves as half-time librarian of Allyn training school and half-time in the University high school library.

Mrs. Marilyn Hargrave Taylor and Miss Lois Catherine Mescher are full-time clerical appointees serving in the Technical Processes department.

Mr. William Hatley, graduate assistant, serves in the Curriculum library, which consists of textbook material, courses of study and helpful aids for teaching elementary and high school pupils.

The band under the direction of Harold C. Hines, gave several outstanding performances during the year. The climax of their year was the spring band concert in Shryock Auditorium.

The Madrigal Singers were directed by Floyd V. Wakeland. They toured the entire northern part of Illinois and many southern points of the state, presenting the music for which they are known.

Pauline Crader
Peggy Coleman

Louis Hammack
Thomas Middleton

Betty Adams
Veda Hallam Etheridge

WHO'S WHO

Twenty-two students from Southern were chosen to be listed in the 1947-48 edition of Who's-Who in American colleges and universities. Their bibliography is printed in the current edition of Who's-Who.

These students are chosen for their participation, leadership and service, along with scholastic achievement while at Southern.

This honor is one of the highest that a student on any campus can receive.

Velma McC. Fairburn
Leedio Cabutti
Carlos Pleshe

Rod Kraatz
William Price

Quentin Stinson
June Fulkerson
Robert Curtis

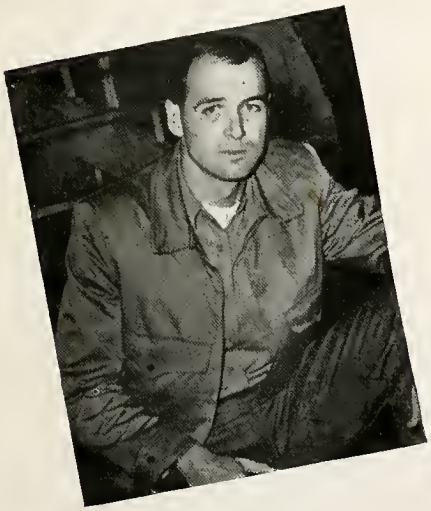

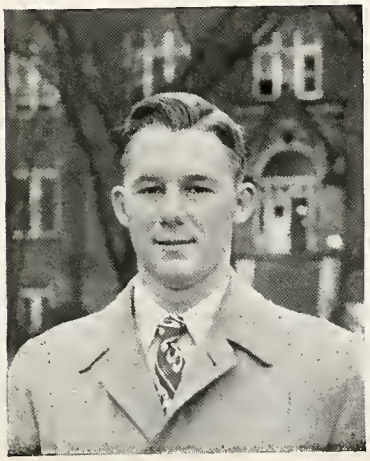

Charles Mathieu
Martha McBrayer
Jesse Perkins

Vera Turner
Joan Fairbairn

Dale Kittle
Kimiye Jitodai
John Mulkin

HOMECOMING - '47

Bill Price, as homecoming chairman, predicted that this would be the biggest homecoming yet: and he was right.

The parade was bigger, the game was better, the girls were prettier, the dance was finer, but the weather was awful. Competition was keen and the result was the biggest and best homecoming Southern has ever known.

— The Grand March at Intermission —

The Queen:

Miss Joan Fairbairn reigned over the entire homecoming. She was crowned on Thursday night and reigned supreme over Friday and Saturday's activities. The climax was when Miss Fairbairn and her court were presented at the homecoming dance.

Homecoming Queen

At the coronation ceremony, Queen Joan Fairbairn was crowned by football captain, Charles Mathieu. Aliene Kanzlarich, last year's queen, is also in the picture.

The queen had a glorious reign, as is shown in the picture at the left. The gentleman is Ray Terrell, Miss Fairbairn's escort for the night.

Queen Attendants

Doris Wade

Delores Sharpe

Mathilde Smith

Maxine Bumpus

Queen and Attendant Candidates

Queen Candidates

Nada Kauzlaurich

Velma McCormick

Barbara Mercliff

Veda Hallam

Doris Morgan

Peggy Coleman

SID
PROGRESS

WE AIN'T Normal ANYMORE

SI NU

VISITORS
QUARTER
HOME